

UMBRELLAS RE-COVERED in One Hour from 1/9 Upwards. All Kinds of
Repairs Promptly Executed at J. R. FULTON'S UMBRELLA WARE-
HOUSE, 51 HIGH STREET, GALASHIELS.

TWENTIETH YEAR OF ISSUE.

The Galashiels and Selkirk Almanac and Directory FOR 1898

Contains a Variety of Useful Information, County Lists for Roxburgh and
Selkirk, Local Institutions, and a Complete Trade Directory.

Price, - - One Penny.

PUBLISHED BY

JOHN MCQUEEN,

Proprietor of the "Scottish Border Record,"

LETTERPRESS and LITHOGRAPHIC PRINTER,

25 Channel Street, Galashiels.

ADVERTISEMENT.

NEW MODEL OF THE

People's Cottage Piano

PATERSON & SONS would draw Special Attention to this New Model,
which is undoubtedly the Cheapest and Best Cottage Piano ever offered, and
not only A CHEAP PIANO, but a Thoroughly Reliable Instrument, with
P. & SONS' GUARANTEE.

On the Hire System at 21s per Month till paid up.

Descriptive Price-Lists on Application, or sent Free by Post.

A Large Selection of Slightly-used Instruments returned from Hire will
be Sold at Great Reductions.

Sole Agents for the **Steinway and Bechstein** Pianofortes,
the two Greatest Makers of the present century.

Catalogues on Application.

PATERSON & SONS,

Musicsellers to the Queen,

27 George Street, EDINBURGH.

PATERSON & SONS' Tuners visit the Principal Districts of Scotland Quarterly,
and can give every information as to the Purchase or Exchange of Pianofortes.
Orders left with JOHN MCQUEEN, "Border Record" Office, Galashiels, shall receive
prompt attention.

**OAKEY'S
OAKEY'S
OAKEY'S**

WELLINGTON KNIFE POLISH.

Prepared for Oakey's Knife-Boards and all Patent Knife-Cleaning Machines.

Canisters, 1d., 2d., 3d., 6d., 1s., 2s. 6d., and 4s.

SILVERSMITHS' SOAP,

For Cleaning Silver, Electro-Plate, &c. Tablets, 6d. each.

WELLINGTON BLACK LEAD,

The best for Polishing Stoves, Grates, and Iron-work, without Waste, Dirt, or Dust. In 1d., 2d., and 4d. Blocks, and 1s. Boxes.

**JOHN OAKEY & SONS, Limited, Manufacturers of
Emery, Black Lead, Cabinet Glass Paper, Emery and Glass Cloth,
WELLINGTON MILLS, WESTMINSTER BRIDGE ROAD, LONDON, S.E.**

Bunter's Cures **TOOTHACHE** Instantly,
Nervine.
And **NEURALGIA.** 1s. 1½d.

**GIVEN AWAY AND ENCLOSED WITH EVERY 6^d & 1/4-BOTTLE OF
CRYSTAL PALACE JOHN BONDS COLD MEDAL MARKING INK
A VOUCHER ENTITLING PURCHASER TO THEIR NAME OR MONOGRAM RUBBER STAMP
& ALSO FREE WITH ENLARGED 1/4-BLUE WRAPPER INK AN IMPROVED LINEN STRETCHER**

E **EADE'S GOUT PILLS CURE GOUT.**

"The first two pills took the pain away."—JAS. PETTENGALL, 2, College Park Villas, Kensal Green, W.

E **EADE'S GOUT PILLS CURE RHEUMATISM.**

"I would not be without them if they cost £1 a bottle.—A. MOUNTAIN, 16, Burton Crescent, Dewsbury, Leeds.

E **EADE'S GOUT PILLS CURE RHEUMATIC GOUT.**

"The second bottle made me all right, nor has the pain since returned."—A. CHADWICK, West Sireet, Fergove, Rochdale.

E **EADE'S GOUT PILLS.**

The safest and most effectual CURE for LUMBAGO, Pains in the Head, Face, and Limbs, requiring neither confinement nor alteration of diet, and in no case can their effects be injurious.

Sold by all Chemists, in Bottles, 1s. 1¼d. and 2s. 9d.

GEORGE EADE, 72, GOSWELL RD., LONDON.

DON'T  **KEATING'S**
COUGH **LOZENGES.**

Sold everywhere in Tins, 1s. 1½d. each.

The Unrivalled Remedy for **COUGHS, HOARSENESS, THROAT TROUBLES.**

FOR
POLISHING
METALS,
ESPECIALLY
BRASS,

THERE IS NOTHING BETTER THAN
"LA BRILLANTINE" **METALLIC POWDER,**
TRY IT AND CONVINCE YOURSELF.

Sold Everywhere. Boxes 6d. and 1s., post free.

Proprietors—**J. F. BAUMGARTNER & CO.,**
15 (C. A.), NEWMAN ST., OXFORD ST., LONDON, W. *Absolutely Refuse Invitations.*

DR. J. COLLIS BROWNE'S CHLORODYNE, THE ORIGINAL AND ONLY GENUINE.

CHLORO- DYNE

is admitted by the profession to be the most wonderful and valuable remedy ever discovered. is the best remedy known for Coughs, Consumption, Bronchitis, and Asthma. effectually checks and arrests those too often fatal diseases—Diphtheria, Fever, Croup, Ague. acts like a charm in Diarrhoea, and is the only specific in Cholera and Dysentery. effectually cuts short all attacks of Epilepsy, Hysteria, Palpitation, and Spasms. is the only palliative in Neuralgia, Rheumatism, Gout, Cancer, Toothache, Meningitis, &c.

A FEW DOSES QUITE EFFECTUAL.

CAUTION.—The extraordinary medical report on the efficacy of Chlorodyne renders it of vital importance that the public should obtain the genuine, which bears the words—"Dr. J. Collis Browne's Chlorodyne." Vice-Chancellor Wood stated that Dr. J. Collis Browne was undoubtedly the inventor of Chlorodyne; that the whole story of the defendant was deliberately untrue. Chemists throughout the land will confirm this decision that Dr. J. C. BROWNE was the inventor of CHLORODYNE. **Overwhelming Medical Testimony accompanies each Bottle.** *Sold in Bottles, 1s. 1½d., 2s. 9d., 4s. 6d., by all Chemists.*

Sole Manufacturer: J. T. DAVENPORT, 33, Great Russell Street. LONDON.

READ FENNING'S EVERY MOTHER'S BOOK.

Ask your Chemist for a FREE Copy.

COUGHS, COLDS, BRONCHITIS.

FENNINGS'

LUNG HEALERS,

THE BEST REMEDY TO CURE ALL

COUGHS, COLDS, ASTHMAS, &c.

Sold in Boxes at 1s. 1½d. and 2s. 9d., with directions. Sent post free for 15 stamps. Direct to A. FENNINGS, West Cowes, I.W.

The largest size Boxes, 2s. 9d. (35 stamps, post free), contain three times the quantity of the small boxes.

Read FENNINGS' EVERYBODY'S DOCTOR. Sent post free, 13 stamps. Direct to A. FENNINGS, West Cowes, I.W.

LIBRARY
ADVOCATE
FENNINGS' LUNG HEALERS
SAFE TEETHING

DO NOT LET YOUR CHILD DIE!
Fennings' Children's Powders Prevent
Convulsions,
and are COOLING AND SOOTHING.

FENNINGS' CHILDREN'S POWDERS

For Children Cutting their Teeth.

To prevent Convulsions.

(Do not contain Calomel, Opium, Morphine, nor anything injurious to a tender babe.)

Sold in Stamped Boxes at 1s. 1½d. and 2s. 9d. (great saving), with full directions. Sent post free, 15 stamps. Direct to ALFRED FENNINGS, West Cowes, I.W.

Read FENNINGS' EVERY MOTHER'S BOOK, which contains valuable hints on Feeding, Teething, Weaning, Sleeping, &c.

Ask your Chemist for a FREE copy.

BRONCHITIS CURED.

EASY TEETHING.

SORE THROATS
CURED
WITH ONE DOSE.

DO NOT UNTIMELY DIE!
SORE THROATS CURED WITH ONE DOSE.

FENNINGS' FEVER CURER!

BOWEL COMPLAINTS cured with One Dose.
TYPHUS or LOW FEVER cured with Two Doses.
DIPHTHERIA cured with Three Doses.
SCARLET FEVER cured with Four Doses.
CHOLERA cured with Five Doses.
INFLUENZA cured with Six Doses.

Sold in Bottles at 1s. 1½d. each, with full directions, by all Chemists.

Read FENNINGS' EVERYBODY'S DOCTOR. Sent post free for 13 stamps. Direct Alfred Fennings, West Cowes, I.W.

SORE THROATS
CURED
WITH ONE DOSE.

FENNINGS' EVERY MOTHER'S BOOK sent post free on application by letter or post card. Direct Alfred Fennings, West Cowes, I.W.

JOHN ROBERTSON,
FANCY BREAD AND BISCUIT BAKER,
 Croft Street & Market Square, Galashiels.

Plain and Prepared Flour and Oatmeal at Lowest Prices.

CAKES AND TEA BREAD OF EVERY DESCRIPTION.

M. BELL,
 FAMILY GROCER,
 Provision, Tea, Wine, and Spirit Merchant,
 Halliburton Place, Galashiels.

ABBOTSFORD ARMS HOTEL,
 GALASHIELS.

(NEAREST TO RAILWAY STATION.)

COMFORTABLE APARTMENTS
 And Suites of ROOMS.

Excellent Cuisine.

POSTING

IN ALL ITS BRANCHES RECEIVES SPECIAL ATTENTION.

REGULAR PLEASURE DRIVES

At Moderate Fares during the Summer Months.

Telephone, No. 81.

A. SWANSON, *Proprietor.*

WINE LIST & C.

— 1898. —

WHISKY.

Very Choice and Well Matured, 15/ to 17/6 per Gallon.
Per Bottle, 2/6 and 3/.

OUR SPECIAL BLEND "PURE MALT WHISKIES."

10 Years Old, ... 21/ per Gallon.

15 Years Old, ... 22/6 "

Per Bottle, 3/6 and 4/.

BRANDY.

Superior Old Cognac, ... 29/ per Gall. ; 5/ per Bottle

Extra Superior do., Vintage 1882, 35/ " 6/ "

Extra Special do., Vintage 1865, 48/ " 9/6 "

Finest Pure JAMAICA RUM, 17/ per Gall. ; 3/ per Bottle

Finest Pure HOLLANDS GIN, Matured,
2/6, 2/9, and 3/ per Bottle.

WINE S, &c.,

RARE OLD PORT, SHERRY, AND CLARET WINES,

In Wood and Bottle,

From 12/ to 42/ per Dozen Bottles.

Cordials, Liqueurs, &c., in Great Variety.

Bass' and Allsopp's Pale Ales, 2/3 Per Dozen.

London and Dublin Porter, Table Beer, &c.

"SPECIAL"—Pattison's and Younger's Ales,

Prime Condition, at 1/9 and 1/10½ per Dozen Pints.

*We Bottle all our own Ales, Porter, &c., and can always vouch for
the Quality and Condition.*

HENRY RIDDLE & CO.,

CHANNEL STREET, GALASHIELS.

JOSEPH BROWN,

Bread and Biscuit Baker and Confectioner,

1 MARKET STREET, GALASHIELS.

PICNICS AND SOIREEES SUPPLIED ON SHORTEST NOTICE.

JOHN FORSYTH,

Tailor and Clothier,

100 CHANNEL STREET,

GALASHIELS.

TELEPHONE No. 104.

J. & A. SCOTT,

FRUIT, FLOWER, AND VEGETABLE MARKET,

56 HIGH STREET, Galashiels.

Telephone No. 114

HOTELS AND FAMILIES SUPPLIED ON WHOLESALE TERMS.

High-Class Chocolates and Confectionery.

Wreaths and Crosses Made to Order. Cheapest House in Town for Fruits.

MRS W. RITCHIE,

Ladies' and Children's Outfitter.

Baby Linen Outfits furnished Complete.

Ladies' and Children's Underclothing.

French and English Stays, Large Variety.

65 HIGH STREET, GALASHIELS.

IMRIE'S

Temperance Refreshment
Rooms,

35 CHANNEL STREET, GALASHIELS.

ALL KINDS OF TEMPERANCE REFRESHMENTS.

WILLIAM GRAY,

FAMILY GROCER,

TEA, WINE, AND SPIRIT MERCHANT,

MARKET PLACE, Galashiels.

LOUIS GUNTERT & SON,

Practical Watch & Clock Makers & Jewellers.

The Largest and Best Stock of Watches, Clocks, Jewellery, Electro-Plate, Knives, Spoons, Forks, Barometers, Field and Opera Glasses, Spectacles and Eye-Glasses, &c., &c. All of the very Best Quality. Suitable for Presents and Presentations. At Lowest Possible Cash Prices.

EVERY KIND OF JEWELLERY MADE TO ORDER AND
RENEWED.

WATCHES, CLOCKS, AND JEWELLERY CLEANED AND REPAIRED
ON THE SHORTEST NOTICE AT

LOUIS GUNTERT & SON'S,
46 MARKET PLACE, GALASHIELS.

Have no Connection with any Hawkers or Dealers.

W. & J. WOOD,
BUILDERS AND JOINERS,
GALAPARK ROAD, GALASHIELS.

Jobbing Mason, and Joiner Work of Every Description.
 ESTIMATES GIVEN. FUNERALS CONDUCTED.

JOHN INGLIS,
Family Grocer and Provision Merchant,
11 Market Street,
GALASHIELS:

ABBOTSFORD NURSERY,
GALASHIELS.

Ornamental Trees, Shrubs, Fruit Trees, Roses,
 Herbaceous Plants, Florist Flowers.

Foliage and Flowering Plants, Palms, Ferns, Table Plants, Bedding Plants.

SEEDS AND BULBS.

Cut Flowers, Wreaths. Bouquets, and all Garden Requisites.

JAMES MALLEN, Proprietor.

LAWRENCE MCLAREN,

Slater and Roof Plumber,

GALASIDE, 81 CHANNEL STREET, GALASHIELS.

HOUSE AND MILL JOBBING PUNCTUALLY ATTENDED TO. . . .
 . . . CORRUGATED IRON ROOFING OF EVERY DESCRIPTION.
 Estimates on Application.

WILLIAM BELL,**FAMILY GROCER,**

Tea, Wine, and Spirit Merchant,

222 Halliburton Place, Galashiels.

Edinburgh Porter and Ales on Draught. Bass' and Allsopp's Pale Ales.

JAMES HEPBURN,

Blacksmith and Ironmonger,

18 SIME PLACE and 8 BRIDGE PLACE,

Has on hand a large supply of Ironmongery Goods ; also a large quantity of Galvanised Corrugated Iron Sheets, all Sizes and Gauges.

SPECTACLES TO SUIT ALL SIGHTS.

WATCHES & JEWELLERY REPAIRED by a FIRST-CLASS WATCHMAKER.

JAMES T. WILSON,

Family Bread and Biscuit Baker,

Magdala Terrace, Galashiels.

PLAIN AND PREPARED FLOUR AND OATMEAL AT LOWEST PRICES.

Cakes and Tea Bread of every Description.

THOMAS KENNEDY,

LOOM, WITCH AND SHUTTLE MAKER

(All Witch Machines Fitted with Kennedy's Reversing Motion),

HIGH BUCKHOLMSIDE, Galashiels.

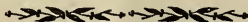

GENERAL JOINERY. FUNERAL UNDERTAKER.

WAYERLEY

Temperance Hotel and Restaurant,
MARKET SQUARE, GALASHIELS.

QUIET AND COMFORTABLE. MODERATE CHARGES.

Two Minutes from Railway Station.

R. F. SMITH, *Proprietor.*

TELEPHONE NO. 99.

MRS RUTHERFORD,
FRUITERER, FLORIST, & CONFECTIONER,
 46 BANK STREET, Galashiels.

FRUITS IN SEASON.

Agent in Galashiels for Lipton's Celebrated Teas.

JAMES HOGARTH,
 POTATO, GRAIN, & FLOUR MERCHANT.

OIL CAKES and FEEDING STUFFS.

HAY and STRAW IN BALES.

All Kinds of Poultry and Pigeon Meals and Grains.

HOGARTH'S A-1 OATMEAL,
 MADE FROM SELECTED OATS,
 A SPECIALTY.

MARKET STREET, GALASHIELS

JAMES RANKIN & SON,
Cabinetmakers and Upholsterers,
59 HIGH STREET, Galashiels.

FURNITURE, CARPETS, BEDDING.

Old Bedding Cleaned and Purified by FLETCHER'S PATENT MACHINE.
Carpets Cleaned PERFECTLY and HARMLESSLY by Machine.
Prompt Attention. Moderate Charges.

ROBERT DALGETTY,
BREAD AND BISCUIT BAKER,
8A KING STREET, GALASHIELS.

Picnics and Soirees supplied. Infants' Rusks. Dishes Covered, &c.
BISCUITS.—Lunch, Cracknel, Water, Wine, Digestive, Albert,
Abernethy, Cabiou, &c.
CAKES—Sultana, Queen, Plum, Seed, Rice, Sponge, Shortbread, Buns, &c.

KING'S COMMERCIAL TEMPERANCE
HOTEL AND RESTAURANT,
MARKET STREET,

For BREAKFASTS, DINNERS, TEAS, AND SUPPERS.
Hot Dinners Every Day from 12.30 to 2.30.

Cosy, Quiet, Comfortable, and Reasonable.

CENTRAL HALL,
MARKET SQUARE.

*Conveniently Situated and Furnished for Society Meetings, Services,
Sales, Stockroom, Social Parties, &c., &c.,*

CHARGES FROM 2s. 6d.

GEO. W. KING, AUCTIONEER,
Proprietor.

TAYLOR,

PRINCIPAL BILLPOSTER and BELLMAN

FOR GALASHIELS, MELROSE, AND DISTRICT.

—o—
Circulars, &c., Delivered Promptly and Carefully.

—o—
Address—29 ALBERT PLACE, GALASHIELS.

J. & P. BELL,

Registered Plumbers and Gasfitters,

MARKET SQUARE, GALASHIELS.

—
Prompt Attention to Orders by Post.

ESTIMATES ON APPLICATION.

D. S. ERSKINE,

Colliery Agent and Coal Merchant,

GALASHIELS.

BEST FIFE AND BEST ENGLISH HOUSE COAL.

~~~~~  
Lothian and West Country Coal  
always on hand.

SPECIAL QUOTATIONS FOR WAGON LOADS.

~~~~~  
ALSO AGENT FOR ALL KINDS OF BRICKS AND
DRAIN TILES, &c.

J. TAKET,

Family Grocer, Tea, Wine, & Spirit Merchant,

MARKET SQUARE, GALASHIELS.

Goods Delivered by own Van in Town and Country.

TELEPHONE No. 13.

PETER HUTCHISON,

PAVIOR,

4 CHAPEL STREET, Galashiels.

Estimates for all descriptions of Street Paving, Kerb
and Channel Work on application.

JAMES RANKIN,

Carver and Gilder, Picture Frame Maker, and
Artists' Colourman,

20 MARKET STREET,

GALASHIELS.

Photos and Drawings Mounted.

Frames Cleaned and Re-Gilt.

Pictures Lined, Varnished, and Restored.

Picture Rods and Hanging Materials.

GEORGE HOGG, *Slater and Roof Plumber,*
26 STIRLING STREET, Galashiels.

JOBING OF EVERY DESCRIPTION.

CORRUGATED IRON ROOFING of all Sorts for Outhouses, &c.

Estimates on Application.

Extensive Variety of Chimney Cans and Smoke Dispersers always in Stock.

CHIMNEY SWEEPING.

House Address—5 CHAPEL STREET.

WILLIAM BRYDON,

JOINER AND UNDERTAKER,

Botany Lane, Galashiels.

ALL KINDS OF HOUSE AND MILL JOBBING.

ESTIMATES ON APPLICATION.

WILLIAM BOYD,

FAMILY GROCER,

Tea, Wine, and Spirit Merchant,

24 KING STREET, GALASHIELS.

Burton and Edinburgh Ales,

Invalid Stout,

2/6 per Dozen Pints.

Table Beer (Extra Quality)

2/ per Dozen Quarts.

Some Specially Fine Old Scotch Whisky,

At 18/ per Gallon.

**Groceries and Provisions of the Finest
 Quality.**

WILLIAM HOGARTH,

JOINER AND UNDERTAKER,

LORRY, CART, & WHEELWRIGHT,

UNION STREET, GALASHIELS.

Cut Wood and Glass Sold. House and Mill Jobbing.
Estimates for all Kinds of Work on Application.

LITHOGRAPHY. *All Kinds of Commercial Work, &c., done on the Premises.***JOHN M^CQUEEN,**

Letterpress and Lithographic Printer,

25 CHANNEL STREET, GALASHIELS.

TELEPHONE No. 12.

THOMAS GOODSIR,*(Late of Edinburgh),*

Cabinetmaker, Upholsterer, & Undertaker,

Invites the attention of Parties Furnishing to his Extensive Stock of
 DINING-ROOM, DRAWING-ROOM, BEDROOM, AND HALL FURNITURE AND
 UPHOLSTERY GOODS IN ART TAPESTRY, CURTAINS,
 VELVETS, LACES, &c.

All Goods are of the Best Quality, and are guaranteed to be what they are
 represented. Only the Best Quality of Hair used for Upholstery Work.

Furniture Stored at Moderate Rates.

ALSO A LARGE STOCK OF

Decorations for Halls, Ballrooms, Bazaars, &c.,

KEPT IN STOCK.

*House Jobbing and Undertaking Carefully Attended to.***Ladies' Sewed Work made up to any Design**

AT THE

ART CABINET WAREROOMS,

ABBOTSFORD ROAD, GALASHIELS.

H. MURRAY,
 Fruiterer and Confectioner,
 55 BANK STREET AND MARKET SQUARE,
GALASHIELS.

Choice Selection of Chocolates and Other Fancy Confectionery.
 Tea, Coffee and Other Refreshments.

ROBERT HERBERT,
 SMITH AND MILL FURNISHER,
 UNION STREET, GALASHIELS.

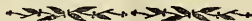

ALL KINDS OF JOBBING PROMPTLY EXECUTED.
 Power-Loom Fittings Always in Stock.
 ESTIMATES ON APPLICATION.

JAMES NOBLE,
 Fish, Poultry, and Gamedealer,
 73 HIGH STREET,
GALASHIELS.

D. HAGGART, Family Grocer,
 56 ST ANDREW STREET, GALASHIELS.

BASS', ALLSOPP'S and M'EWAN'S PALE ALES. CAMPBELL'S MILD ALE.

GUINNESS', and BARCLAY & PERKINS' STOUTS.

M'EWAN'S Bitter Beer on Draught. Always in Prime Condition.

WILSON, KERR & COY.'S BOILED HAM AND SAUSAGES.

Letterpress



Printing

OF EVERY DESCRIPTION

AT MOST MODERATE RATES.

Books, Pamphlets,

Reports, Catalogues,

Testimonials, Invoices,

Posters, Hand-Bills,

Labels, Statements,

Circulars, Show Cards.

Ball, Concert, and Soiree Programmes, &c.

LESSEE OF MULTI-COLOUR PROCESS.

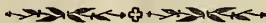

JOHN M^cQUEEN,

“Scottish Border Record” Office,

GALASHIELS.

Telephone No. 12.

E. BLAKE,

Family Grocer and Provision Merchant,
273 GALAPARK ROAD, GALASHIELS.

Always on Hand a Good Supply of

BELFAST HAMS AND AYRSHIRE ROLLS

Of the FINEST QUALITIES. Also,

CHOICEST DANISH BUTTER
AT LOWEST MARKET PRICES,

ALL KINDS OF

ALES AND PORTERS
BOTTLED AND ON DRAUGHT.

WE INVITE SPECIAL ATTENTION TO OUR
LONDON STOUT, 2/6 Per Dozen Pints.

We can Recommend this PORTER as a Splendid Stimulant for INVALIDS.
ALWAYS SENT OUT IN BRILLIANT CONDITION.

P. MIRTLÉ & SON,

BOOT AND SHOE MAKERS,

HIGH STREET,

GALASHIELS.

MRS JAMES WRIGHT,

FAMILY GROCER,

Tea, Wine, and Spirit Merchant,

Bridge Place, Galashiels.

SPECIAL VERY FINE WHISKY, 21s per Gallon.

Extra Fine OLD BRANDIES from 5s to 10s
per Bottle. Very Rare.

ESTABLISHED IN 1890.

TUITION GIVEN IN ADVANCED
AND
ELEMENTARY ENGLISH.

Mr R. H. BUTTERWORTH,
TUTOR,

(Late of STANLEY STREET, now of CURWEN HOUSE) gives

STRICTLY PRIVATE INDIVIDUAL LESSONS ONLY IN
READING, WRITING, AND SPELLING. ARITHMETIC. GRAMMAR.
HISTORY. DICTATION, DERIVATION, AND COMPOSITION.
BOOK-KEEPING BY SINGLE AND DOUBLE ENTRY.
GEOGRAPHY. ELECTRICITY, LIGHT AND HEAT. MENSURATION.
SHORTHAND (PITMAN'S SYSTEM).

The Classical Course comprises FRENCH (acquired on the Continent),
LATIN, and GREEK.

TERMS PER QUARTER FROM 15s UPWARDS.

References may be addressed to former Pupils who have passed Business
and Classical Examinations successfully.

JOHN CURRIE,

Wholesale and Retail Hosiery Manufacturer,

8 HIGH STREET, GALASHIELS.

The only Establishment in the South of Scotland to undertake any Class
of Work. Every Article in the Trade in Stock, or Made to Order on
the Shortest Notice.

WORKS—TANFIELD HOSIERY FACTORY.

ROBERT KERR,
CHIMNEY SWEEP AND JOBBING MASON,

GRATES BUILT IN. CHIMNEY HEADS REPAIRED.

Orders by Post Card Promptly Attended to.

NOTE THE ADDRESS—

9 GREEN STREET, GALASHIELS.

HOW TO SECURE
LONG LIFE AND GOOD
HEALTH :

USE

HOGARTH'S NEW OATMEAL.

MADE FROM THE FINEST SELECTED OATS.

Corn Mill, Galashiels.

A. L. HOGARTH,

CONFECTIONER, NEWSAGENT, &c.,

274 GALA PARK ROAD,

GALASHIELS.

Fishing Tackle a Specialty. Stationery.

J. BOLTON,

Underclothing & Baby Linen Repository,

28 BANK STREET, Galashiels.

Fancy Goods of Every Description.

Servants' Register.

JAMES TAIT,

Fruit, Flower, and Seed Merchant,
94 High Street & 20 Bank Street,
GALASHIELS.

**Regular Supplies of all kinds of Fresh
Vegetables.**

JAMES RAMAGE,

*CART & WHEEL WRIGHT, JOINER AND
UNDERTAKER,*
GALASIDE, GALASHIELS.



JOBGING PROMPTLY EXECUTED.

ESTIMATES GIVEN.

JAMES WHYTE,

Coal Merchant,

AGENT FOR

WILLIAM BLACK & SONS'

STEAM COAL,

AND

Brownyside and Arden House Coal.

OFFICE--

No. 5 Railway Station, Galashiels

DOUGLAS HOTEL

AND

Posting Establishment,

CHANNEL STREET, Galashiels.



This Hotel has been fitted up with every Comfort
and Convenience for Commercial Gentlemen,
Tourists and Families.

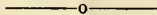

LARGE COMMERCIAL ROOM.

Handsome and Commodious Drawing-Room.

SUITES OF APARTMENTS.

EXCELLENT BILLIARD SALOON.

HOT, COLD, SHOWER, AND SPRAY BATHS.

POSTING DEPARTMENT.

Galashiels is the most Convenient Station for Visiting
Abbotsford and Waverley District.

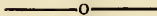

Carriages of all kinds well appointed, with Steady
and Reliable Drivers.

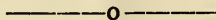

Proprietor—D. M'LAGAN.

Mr J. LAMB THOMSON,**ACCOUNTANT,****Estate and House Factor, and Commission Agent,
GALASHIELS,**Respectfully solicits Instructions from Parties in GALASHIELS, HAWICK,
SELKIRK, and the Borderland generally, which will receive his prompt
and most careful attention.**Office: 36 HIGH STREET, Galashiels.****LIDLAW & CLARK,****TAILORS, CLOTHIERS, & GENERAL OUTFITTERS,
9 Bank Street, Galashiels.****ESTABLISHED 1855.**MOURNING ORDERS AND SERVANTS' LIVERIES PROMPTLY AND
ECONOMICALLY EXECUTED.**Gent's Hunting Breeches. Fit and Workmanship Guaranteed.
Ladies' Tailoring.****GIDEON FAIRLEY,****BAKER & CONFECTIONER,****3 BANK STREET,****GALASHIELS.**

Yeast-Made Bread and Malt Bread Daily.

SMALL AND TEA BREAD.

Scotch Oat Cakes a Specialty.

Soirees and Picnics Purveyed for.

WILLIAM AITKENS'

TOBACCONIST, NEWSAGENT, HAIRCUTTING AND
SHAMPOOING ROOMS,

MARKET SQUARE, GALASHIELS.

LADIES COMBINGS MADE UP AT MODERATE CHARGES.

Note the Address.

JAMES DOVE,

Boot and Shoe Maker,

21 BANK STREET, Galashiels.

Wetted Boots a Specialty.

JAMES CORNISH,

GENERAL MERCHANT (REMNANT SHOP)

AND NEWSAGENT,

8 Balmoral Place, Galashiels.

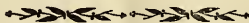

PLUSHES, VELVETS, PRINTS, &C.,

SUITABLE FOR DRESSES & TRIMMINGS.

SHIRTS, FLANNELS, STOCKINGS, AND
UNDERCLOTHING.

Newspapers and Periodicals Delivered.

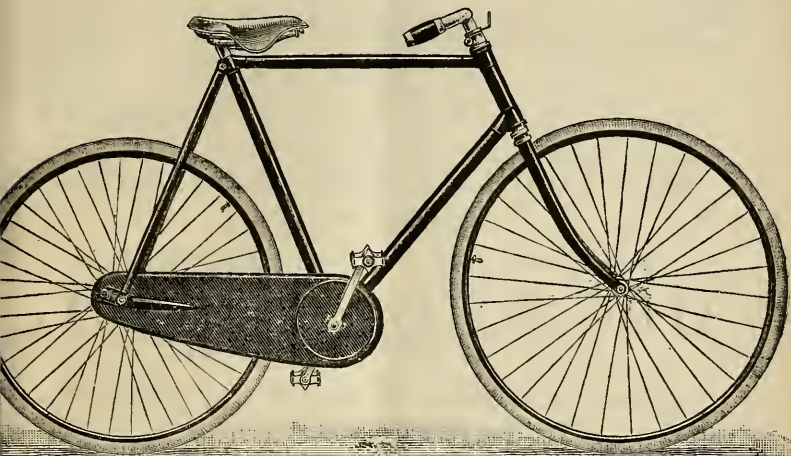

GALA WAVERLEY LIGHT ROADSTER.
JAMES M. BOYD,
 Waverley Cycle Works,
GALASHIELS.

Maker of the "GALA WAVERLEY" Cycles (one model above illustrated), also Maker of the WAVERLEY SPEED BARROWS.

Large Selection of NEW and SECOND-HAND MACHINES always on hand. First-class Machines for Hire. Repairs of every description executed by Competent Workmen at Moderate Charges. All Cycle Accessories kept in Stock. Perambulators Re-Tyred and Repaired at Moderate Prices.

J. M. B. is also Agent for other Makes, such as SWIFTS, HUMBERS, CALCOTTS, etc.

CUTLERY.

Every Description of Cutlery Sharpened and Repaired.

Pocket and Table Cutlery, Mill Scissors, Birling Irons and Scissors, Sheep Shears, Guillotine Knives.

RAZORS GROUND & SET. LAWN MOWERS SHARPENED & REPAIRED.

SHOOTING GALLERY,

With Moving Figures and Martini-Henry Guns.

JAMES M. BOYD,
CYCLE DEPOT, GALASHIELS.

T. CLEGHORN,
BUTCHER,
 31 BANK STREET, Galashiels.
 ~~~~~  
**SALT TONGUES ALWAYS ON HAND.**  
 Telephone No. 52.

**GALA LAUNDRY,**  
 1 HIGH STREET, GALASHIELS.  
 ~~~~~  
EVERY CLASS OF GOODS WASHED AND DRESSED.
BLANKETS SCOURED.
ALL KINDS OF CURTAINS DRESSED EQUAL TO NEW.
 EVERY CUSTOMER'S GOODS KEPT STRICTLY SEPARATE.
GEORGE HOGG & SON, Proprietors.

A D A M P U R V E S & S O N,
Blacksmiths, Engineers,
And Cycle Agents,
3 DAMSIDE, GALASHIELS.

Horse Shoeing and all General Jobbing.

*MILL WORK OF EVERY DESCRIPTION PROMPTLY
 AND CAREFULLY EXECUTED.*

Agents for the Northern X, The Belvoni, The Conqueror, and Galatea
 Cycles, or any other make supplied.

Cycle Repairs of Every Description done.

Cycle Accessories kept in Stock.

Lowest Charges in Town.

M ODES.

MISS DAVIDSON,
DRESS AND MANTLE MAKER,
CLUB BUILDINGS, GALASHIELS,
Is always showing the Latest Styles and Fabrics at
MODERATE PRICES.

TELEPHONE No. 116.

ANDREW TOD,
FAMILY BAKER AND CONFECTIONER,
88 HIGH STREET, GALASHIELS.

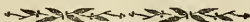

CAKES AND PASTRY IN GREAT VARIETY.

Marriage and Christening Cakes Richly Ornamented.

PICNICS AND SOIREES SUPPLIED.

Malt and Brown Bread a Specialty.

TEA BREAD AND BISCUITS OF ALL KINDS.

Vienna Bread and Rolls Every Morning.

ORDERS PUNCTUALLY ATTENDED TO.

CHARLES BROWN,

TAILOR AND CLOTHIER,

23 GREENBANK STREET, GALASHIELS.

STYLE AND FIT GUARANTEED.

JOHN TWEEDIE & SON,

REGISTERED PLUMBERS AND GASFITTERS,
80 HIGH STREET,
GALASHIELS.

TELEPHONE No. 41.

JAMES BLAKE,

FAMILY GROCER,
Tea, Wine, and Spirit Merchant,
104 HIGH STREET, GALASHIELS.

Edinburgh Porter and Ales on Draught. BASS' PALE ALES.
All Liquors of First Quality Only.

Telephone NO. 82.



Telephone NO. 82.

JOHN R. BOLTON,

Fish, Poultry, & Game Dealer,

29 BANK STREET, GALASHIELS.

Branch at 236 GALAPARK ROAD.

(Telephone No. 112.)

All Kinds of Fish and Game in their Season.

Finest Cod Liver Oil always on Hand. Finest Cambridge Sausages.

Sole Agent for Waugh's Far-Famed SCOTCH HAGGIS.

All Orders Promptly Attended to, and delivered
by Own Vans.

For the Very Best Value in DRAPERY GOODS go to

JAMES SCOTT'S

General Drapery, Millinery, Dress, Mantle, and Outfitting Warehouse,

47 and 48 BANK STREET, Galashiels

(THE POLYTECHNIC),

Where you will find in all Departments a CHOICE and VALUE far surpassing any other House in the
SOUTH OF SCOTLAND.

When Buying, don't forget **SCOTT'S,**

The Polytechnic, 47 and 48 BANK STREET,
GALASHIELS.



PATENT GLACIER

WINDOW DECORATION

For Producing the Effect of Stained Glass on Windows.

MAKES BEAUTIFUL WINDOWS AT SMALL COST.

Hundreds of Designs, suitable for Hall, Dining and Drawing Rooms, Stairway, Fanlights, and Door Panels.

SOLE AGENT FOR THE DISTRICT—

JAMES M. BELL,

PAINTER, PAPERHANGER,
DECORATOR, GLAZIER, PICTURE FRAMER,

HIGH STREET, GALASHIELS.

ART POTTERY, OPAL GLASS, &c.



GLASS SHADES.

ARTISTS' MATERIALS.

COPIES ON LOAN.

FINEST OLD SCOTCH WHISKY

Telephone, 59a.

Only 18/ per
Gallon

The Purest

The Oldest

The Finest

The Best

Only
18/ per Gallon.

It is Rich

It is Mellow

It is Soft

It is Stimulating



THE GALLA BLEND

Sole Proprietor—

GEORGE DOBSON,

WINE & SPIRIT MERCHANT,

34 ISLAND STREET, GALASHIELS

JOHN MELROSE,

STATIONER, NEWSAGENT, and TOBACCONIST,

POST OFFICE

57 HIGH BUCKHOLMSIDE, Galashiels.



Large Stock of Pipes, Tobaccos, and Fancy Goods.

JOHN SCOTT,

Plumber, Tinsmith, and Gasfitter,

38 Bank Street, Galashiels.

REGISTERED SANITARY PLUMBER.

Telephone No. 50.

WILLIAM THOM,

HOUSE AGENT,

177 Galapark Road, Galashiels,

Respectfully intimates that he gives Careful Attention to the Management of Property. From the Experience he has had, and the Care and Attention he bestows, he feels justified in Soliciting your patronage.

Terms, References, and any other Information on Application.

DAVID ROSS,

Watchmaker, Jeweller, and Optician,

WOULD CALL ATTENTION TO HIS LARGE STOCK OF

Spectacles, Eye-Glasses & Preserves

AT MODERATE PRICES.

Customers Carefully Fitted and Sight Tested.

Special Attention Given to DOCTORS' and INFIRMARY LINES, which will be as well executed as at a City Optician's, and at a lower rate.

ALL KINDS OF OPTICAL REPAIRS EXECUTED.

23 BANK STREET, Galashiels.

ROBERT DAWSON & SON,

Artistic Stationery, Book, and Bible Warehouse,

40 HIGH STREET, Galashiels.

Twenty-five Years' Experience of Commercial Stationery Manufacture.

APPROPRIATE ARTICLES FOR PRESENTS AND SOUVENIRS.

LENDING LIBRARY.

Agency for Henry Laurance's Improved Spectacles and Eyeglasses.

ROBERT HEATLIE,

SLATER AND ROOF PLUMBER,

186 SCOTT STREET, GALASHIELS.

House and Mill Jobbing Punctually Attended to.

Estimates on Application. Vent Sweeping.

MRS A. H. TURNBULL,

Berlin & Fancy Repository.

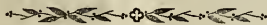

Ladies' and Children's Underclothing,
Baby Linen, Infants' Hats, Hoods,
Coats, Pelisses, &c.

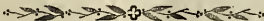

68 HIGH STREET

(OPPOSITE COMMERCIAL BANK),

GALASHIELS.

“SPECIAL WANTS” Promptly Procured.

FAIRBARN & TAIT,

Cabinetmakers, Upholsterers, & Undertakers,

BRIDGE STREET, GALASHIELS.



Cabinet Work of all kinds made to
Order or Design.

Upholstery Work from the Plainest
to the most Elaborate, in
any Covering.

All Kinds of House Jobbing done.
Bedding of every description
Cleaned and Re-made.

—o—
Charges Moderate. Estimates Given.

TWEEDIE, BROWNLEE, & CO.,

Brass-Finishers, Bell-Hangers, Gasfitters,
and Electricians,

27 BANK STREET, GALASHIELS.

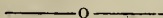

Electric Bells, Batteries, Wires, Pushes, Carbons, and all
kinds of Electric Material supplied at Lowest Prices.

BRAGG'S VEGETABLE CHARCOAL.

*For INDIGESTION,
Fevers, Diarrhœa, Liver
Disorders, Rheumatism,
Sleeplessness, etc.*

By its action as an absorbent renders the system perfectly pure and healthy. More extensively used and recommended by Doctors than ever. Invaluable in cases of Influenza. Keep it always in the house, it will prevent many an illness. Pleasant to take.

Biscuits in Tins, 1s., 2s., and 4s.; Powder in Bottles, 2s., 4s., and 6s.; Lozenges in Tins, 1s. 1½d.; Tablets in Tins, 1s. 1½d.; of all Chemists.



STEEDMAN'S
SOOTHING
POWDERS
For Children
cutting TEETH
WALWORTH, Surrey.
Please Observe the E.E.S.
IN STEEDMAN

RELIEVE
FEVERISH HEAT
Prevent
Fits, Convulsions &c.
Preserve
a Healthy State of the
Constitution during the
period of TEETHING

WHELPTON'S PILLS

**BEST
FAMILY MEDICINE
CERTAIN CURE FOR HEADACHE**
Relieve

CONSTIPATION **S** **PEEDILY
SAFELY
SURELY**

AFTER SIXTY YEARS STILL THE BEST.

Whelpton's Healing Ointment.

The best remedy for Burns, Scalds, Ulcers, and all Skin Diseases. Pills or Ointment, 7½d., 1s. 1½d., and 2s. 9d., of all Chemists. Free by Post in the United Kingdom for 8, 14, or 33 Stamps.

PROPRIETORS—



Established 1836.

G. WHELPTON & SON, 3, Crane Court, Fleet St., London, E.C.

STAMPS, TAXES, EXCISE DUTIES, &c.

| Stamp Duties. | | £ | s. | d. | Income Tax. | |
|---|--|-----|----|----|--|--|
| AFFIDAVIT, or Statutory Declaration.. | | 0 | 2 | 6 | Schedule C, D, and E, 8d. in the pound. | |
| AGREEMENT, or Memorandum of Agreement, under hand only, not otherwise charged..... | | 0 | 0 | 6 | <i>Incomes under £160 exempt; those under £400 allowed a deduction of £160; those between £400 and £500, a deduction of £100.</i> | |
| APPRENTICESHIP INDENTURES | | 0 | 2 | 6 | Various Licences and Duties. | |
| ARMORIAL BEARINGS (Great Britain).. | | 1 | 1 | 0 | BREWERS:— | |
| If used on any Carriage | | 2 | 2 | 0 | On a licence to be taken out by a brewer for sale (U.K.)..... | |
| BILLS OF EXCHANGE on demand..... | | 0 | 0 | 1 | 1 0 0 | |
| BILLS OF EXCHANGE of any other kind, and also PROMISSORY NOTES:— | | | | | BEER RETAILERS:— | |
| Not exceeding £5 | | 0 | 0 | 1 | Beer not drunk on the premises (Eng.) | |
| Exceeding £5 and not exceeding £10 | | 0 | 0 | 2 | Beer drunk on the premises (U.K.).. | |
| " 10 | | 25 | 0 | 3 | Retailers of Table-beer (U.K.)..... | |
| " 25 | | 50 | 0 | 6 | 0 5 0 | |
| " 50 | | 75 | 0 | 9 | PUBLICANS:— | |
| " 75 | | 100 | 0 | 1 | If the annual value of the house in which the retailer shall reside or retail spirits is under £10, the duty is | |
| Every £100, and also for any fractional part of such amount..... | | 0 | 1 | 0 | If £10 and under £15 | |
| BILL OF LADING | | 0 | 0 | 6 | " 15 | |
| CERTIFICATE.—Of goods, &c., being duly entered inwards for drawback of birth, baptism, marriage, or burial (certified copy of) | | 0 | 4 | 0 | " 20 | |
| CONVEYANCE.—When the purchase money shall not exceed £5 | | 0 | 0 | 1 | " 25 | |
| Exceeding £5 and not exceeding £10 | | 0 | 0 | 6 | " 30 | |
| " 10 | | 15 | 0 | 1 | " 40 | |
| " 15 | | 20 | 0 | 2 | " 50 | |
| " 20 | | 25 | 0 | 2 | " 100 | |
| For every additional £25 up to £300 | | 0 | 2 | 6 | And £5 for each additional £100 up to £60. | |
| If exceeding £300, then for every £50 | | 0 | 5 | 0 | CARRIAGES, Annual Licence (Great Britain):— | |
| Any kind of conveyance not otherwise charged | | 0 | 10 | 0 | For every carriage with four or more wheels, to be drawn or adapted or fitted to be drawn by two or more horses or mules, or to be drawn or propelled by mechanical power... | |
| CONVEYANCE OR TRANSFER.—Of Bank of England Stock | | 0 | 7 | 9 | Ditto, with four or more wheels, to be drawn or adapted or fitted to be drawn by one horse or mule only .. | |
| Of any colonial debenture stock or funded debt: for every £100 or fractional part of £100 of nominal amount transferred | | 0 | 2 | 6 | With fewer than four wheels..... | |
| ESTATE DUTY:— | | | | | For every hackney carriage | |
| Where the principal value of the estate exceeds £100 and does not exceed £500, 1 per cent.; £500 to £1,000, 2 per cent.; £1,000 to £10,000, 3 per cent.; and so on up to £1,000,000, which is charged 8 per cent. | | | | | Dogs of any kind (Great Britain)..... | |
| LIMITED LIABILITY COMPANIES:— | | | | | <i>(Dogs under six months of age exempt.)</i> | |
| On every £100 of capital to be raised | | 0 | 2 | 0 | Ireland, one dog | |
| Patent for Inventions (Letters):— | | | | | Every additional dog | |
| Application for Patent | | 1 | 0 | 0 | Game Licences (U.K.), if taken out after 31st July and before 1st Nov., to expire on 31st July following..... | |
| Complete specification | | 3 | 0 | 0 | After 31st July, expire 31st October.. | |
| Before the expiration of the 4th year from date of Patent | | 5 | 0 | 0 | After 31st October, expire 31st July.. | |
| 5th year | | 6 | 0 | 0 | Gamekeepers (Great Britain) | |
| 6th | | 7 | 0 | 0 | Game Dealer's Licence (U.K.)..... | |
| 7th | | 8 | 0 | 0 | Gun or Pistol (Licence to use or carry) | |
| 8th | | 9 | 0 | 0 | House Agents, letting furnished houses above £25 a year | |
| 9th | | 10 | 0 | 0 | 2 0 0 | |
| 10th | | 11 | 0 | 0 | House Duty.—On inhabited houses occupied as farm-house, public-house, coffee-shop, shop, warehouse or lodging-house, of £20 annual value and not excdg. £40 | |
| 11th | | 12 | 0 | 0 | Exceeding £40 and not exc. £60 | |
| 12th | | 12 | 0 | 0 | " £60 | |
| 13th | | 13 | 0 | 0 | Other houses of the annual value of £20, and not exceeding £40.... | |
| | | 14 | 0 | 0 | Exceeding £40 and not exc. £60 | |
| | | | | | " £60 | |
| | | | | | Marriage Licence, Special, England and Ireland..... | |
| | | | | | Not special | |
| | | | | | Medicine (Patent) Dealers..... | |
| | | | | | Passenger vessels, on board which liquors and tobacco are sold, year .. | |
| | | | | | 5 0 0 | |
| | | | | | Servants.—Annual Licence for every male servant in Great Britain | |
| | | | | | 0 15 0 | |
| | | | | | Tobacco and Snuff, Dealers in..... | |
| | | | | | 0 5 3 | |
| | | | | | Tea, Customs duty on, per lb. | |
| | | | | | 0 0 4 | |



LERWICK, FROM BRESSAY.

(From Photo by G. W. Wilson & Co., Aberdeen.)

THE MOON'S CHANGES.

FULL MOON, 8th, 0.24 m. | NEW MOON, 22nd, 7.25 m.
LAST QUAR., 15th, 3.44 aft. | FIRST QUAR., 29th, 2.33 aft.

| | | |
|----|----|--|
| 1 | S | <i>New Year's Day. Bank Holiday in Scotland.</i> |
| 2 | S | 2nd Sunday after Christmas. |
| 3 | M | Gretna Green Marriages abolished, 1857. |
| 4 | TU | Archbishop Usher born, 1580. |
| 5 | W | <i>Dividends on Consols, etc., due.</i> |
| 6 | TH | <i>Epiphany—Twelfth Day.</i> |
| 7 | F | <i>St. Dislay's Day.</i> |
| 8 | S | <i>Christmas Fire Insurance ceases.</i> |
| 9 | S | 1st Sunday after Epiphany. |
| 10 | M | 9. Napoleon III. died, 1873. |
| 11 | TU | <i>Hilary Law Sittings begin.</i> |
| 12 | W | Dean Alford died, 1871; born, 1810. |
| 13 | TH | <i>St. Hilary.</i> |
| 14 | F | Duke of Clarence died, 1892. |
| 15 | S | British Museum opened, 1759. |
| 16 | S | 2nd Sunday after Epiphany. |
| 17 | M | Battle of Abu Klea, 1885. |
| 18 | TU | German Empire proclaimed, 1871. |
| 19 | W | Jules Favre, French statesman, died, 1880. |
| 20 | TH | John Howard, philanthropist, died, 1790. |
| 21 | F | Louis XVI. executed, 1793. |
| 22 | S | <i>St. Vincent's Day.</i> |
| 23 | S | 3rd Sunday after Epiphany. [<i>commences</i> |
| 24 | M | <i>Ramadan (Turkish Month of Abstinence)</i> |
| 25 | TU | <i>Conversion of St. Paul.</i> [1885. |
| 26 | W | Fall of Khartoum and death of Gordon, |
| 27 | TH | German Emperor William II. born, 1859. |
| 28 | F | Paris capitulated, 1871. |
| 29 | S | George III. died, 1820. |
| 30 | S | 4th Sunday after Epiphany. |
| 31 | M | 30. Charles I. executed, 1649. |

SUN

RISES. SETS.

| | | | |
|---|----|---|----|
| 8 | 8 | 4 | 0 |
| 8 | 8 | 4 | 1 |
| 8 | 8 | 4 | 2 |
| 8 | 8 | 4 | 3 |
| 8 | 8 | 4 | 4 |
| 8 | 7 | 4 | 6 |
| 8 | 7 | 4 | 7 |
| 8 | 6 | 4 | 8 |
| 8 | 6 | 4 | 10 |
| 8 | 5 | 4 | 11 |
| 8 | 5 | 4 | 12 |
| 8 | 4 | 4 | 14 |
| 8 | 3 | 4 | 15 |
| 8 | 2 | 4 | 17 |
| 8 | 1 | 4 | 18 |
| 8 | 0 | 4 | 20 |
| 8 | 0 | 4 | 22 |
| 7 | 59 | 4 | 23 |
| 7 | 58 | 4 | 25 |
| 7 | 57 | 4 | 27 |
| 7 | 56 | 4 | 28 |
| 7 | 54 | 4 | 30 |
| 7 | 53 | 4 | 32 |
| 7 | 52 | 4 | 33 |
| 7 | 51 | 4 | 35 |
| 7 | 49 | 4 | 37 |
| 7 | 48 | 4 | 39 |
| 7 | 47 | 4 | 40 |
| 7 | 45 | 4 | 42 |
| 7 | 44 | 4 | 44 |
| 7 | 42 | 4 | 46 |

GARDENING.

IN the beginning of this month sow early peas; early mazagan and long-pod beans during the first and last weeks; onions in very light soils; pars'ey, short-topped radish, and hardy green and brown Dutch lettuce. Prune all kinds of fruit-trees. Sow salads, carrots and kidney beans on slight hotbeds. Transplant herbaceous plants in light soils. Trim neatly roses and creeping plants.

LERWICK.

LERWICK, the "clay-bay"—from the Norse *leir*, mud or clay, and *vik*, a bay—is the capital of the Shetland Islands, and is a town of over four thousand inhabitants. It is of comparatively modern growth, its first house having been built about the beginning of the seventeenth century. In appearance it is not unlike a seaport town in the Netherlands. It lies for about a mile along the shores of a crescent-shaped bay, and consists mainly of one long street, very narrow in places. Our view is taken from Bressay, an island opposite Lerwick.

| | | Day of Year. |
|----|--|-----------------|
| 1 | <i>Sat</i> New Year's Day.—Bk. Holiday in Scotland. | |
| 2 | <i>SUN</i> | |
| 3 | <i>Mon</i> | |
| 4 | <i>Tu</i> | |
| 5 | <i>Wed</i> Dividends on Consols, etc., due. | |
| 6 | <i>Th</i> | |
| 7 | <i>Fri</i> | |
| 8 | <i>Sat</i> Christmas Fire Insurance ceases. | 8 |
| 9 | <i>SUN</i> | |
| 10 | <i>Mon</i> | |
| 11 | <i>Tu</i> Hilary Law Sittings begin. | |
| 12 | <i>Wed</i> | |
| 13 | <i>Th</i> | |
| 14 | <i>Fri</i> | |
| 15 | <i>Sat</i> | 15 |
| 16 | <i>SUN</i> | |
| 17 | <i>Mon</i> | |
| 18 | <i>Tu</i> | |
| 19 | <i>Wed</i> | |
| 20 | <i>Th</i> | |
| 21 | <i>Fri</i> | |
| 22 | <i>Sat</i> | 22 |
| 23 | <i>SUN</i> | |
| 24 | <i>Mon</i> | |
| 25 | <i>Tu</i> | |
| 26 | <i>Wed</i> | |
| 27 | <i>Th</i> | |
| 28 | <i>Fri</i> | |
| 29 | <i>Sat</i> | 29 |
| 30 | <i>SUN</i> | |
| 31 | <i>Mon</i> | 31 |

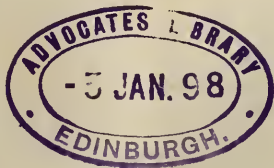

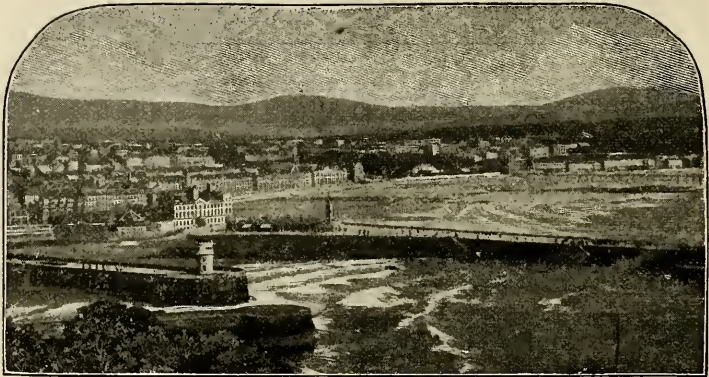

VIEW OF DOUGLAS, ISLE OF MAN.
(From Photo by Chester Vaughan, Acton, W.)

THE MOON'S CHANGES.

FULL MOON, 6th, 6.24 aft. | NEW MOON, 20th, 7.41 aft.
LAST QUAR., 14th, 0.35 m. | FIRST QUAR., 28th, 11.13 m.

| | |
|-------|--|
| 1 TU | Partridge and Pheasant Shooting ends. |
| 2 W | Candlemas Day—Scotch Term. |
| 3 TH | Marquis of Salisbury born, 1830. |
| 4 F | John Rogers burned, 1555. |
| 5 S | Thomas Carlyle died, 1881. |
| 6 S | Septuagesima Sunday. |
| 7 M | Charles Dickens born, 1812. |
| 8 TU | Jules Verne, author, born, 1828. |
| 9 W | General Sir Evelyn Wood, born, 1828. |
| 10 TH | Queen Victoria married, 1840. |
| 11 F | London University founded, 1826. |
| 12 S | Sir Astley P. Cooper, surgeon, died, 1841. |
| 13 S | Sexagesima Sunday. |
| 14 M | St. Valentine's Day. |
| 15 TU | Sir Edward Clarke, Q.C., born, 1841. |
| 16 W | Lindley Murray, grammarian, died, 1820. |
| 17 TH | Duchess of Albany born, 1861. |
| 18 F | Charles Lamb, essayist, born, 1775. |
| 19 S | Galileo born at Pisa, 1565. |
| 20 S | Quinquagesima—Shrove Sunday. |
| 21 M | 20. Duchess of Fife born, 1867. |
| 22 TU | Shrove Tuesday. |
| 23 W | Ash Wednesday. |
| 24 TH | John Keats, poet, died, 1821. [1723. |
| 25 F | Sir Christopher Wren, architect, died, |
| 26 S | Prince Ferdinand of Bulgaria born, 1861. |
| 27 S | Quadragesima—1st Sunday in Lent. |
| 28 M | Hare Hunting ends. |

SUN

RISES. SETS.

| | |
|------|------|
| 7 41 | 4 48 |
| 7 39 | 4 50 |
| 7 38 | 4 51 |
| 7 36 | 4 53 |
| 7 34 | 4 55 |
| 7 33 | 4 57 |
| 7 31 | 4 59 |
| 7 29 | 5 0 |
| 7 27 | 5 2 |
| 7 26 | 5 4 |
| 7 24 | 5 6 |
| 7 22 | 5 8 |
| 7 20 | 5 10 |
| 7 18 | 5 12 |
| 7 16 | 5 13 |
| 7 14 | 5 15 |
| 7 12 | 5 17 |
| 7 10 | 5 19 |
| 7 8 | 5 21 |
| 7 6 | 5 22 |
| 7 4 | 5 24 |
| 7 2 | 5 26 |
| 7 0 | 5 28 |
| 6 58 | 5 30 |
| 6 56 | 5 31 |
| 6 54 | 5 33 |
| 6 52 | 5 35 |
| 6 50 | 5 37 |

GARDENING.

SOW beans and peas in the beginning and end of the month; a few early cabbages, red cabbages and savoy in the last week. Sow also early horn carrots, Dutch turnips, onions for a full crop in light soils, with a few leeks. Strawberries may be planted about the end of the month. Continue the transplanting of hardy biennial flowers. On mild days admit air freely to auriculas, etc.

DOUGLAS.

THIS, the chief town of the Isle of Man, and a favourite watering-place, stands on a fine semi-circular bay on the east coast of the island. The older streets are irregular and narrow, but the modern ones, on terraces rising beyond the old town, are handsome and spacious. A splendid new pier, at which passengers can land and embark at all states of the tide, was erected in 1872, and a handsome promenade, enclosing the greater part of the shore, was constructed four years later.

| | | Day of Year. |
|-------|---------------------------------------|-----------------|
| 1 | <i>Tu</i> | |
| 2 | <i>Wed</i> Candlemas Day—Scotch Term. | |
| 3 | <i>Th</i> | |
| 4 | <i>Fri</i> | |
| 5 | <i>Sat</i> | 36 |
| <hr/> | | |
| 6 | SUN | |
| 7 | <i>Mon</i> | |
| 8 | <i>Tu</i> | |
| 9 | <i>Wed</i> | |
| 10 | <i>Th</i> | |
| 11 | <i>Fri</i> | |
| 12 | <i>Sat</i> | 43 |
| <hr/> | | |
| 13 | SUN | |
| 14 | <i>Mon</i> | |
| 15 | <i>Tu</i> | |
| 16 | <i>Wed</i> | |
| 17 | <i>Th</i> | |
| 18 | <i>Fri</i> | |
| 19 | <i>Sat</i> | 50 |
| <hr/> | | |
| 20 | SUN | |
| 21 | <i>Mon</i> | |
| 22 | <i>Tu</i> Shrove Tuesday. | |
| 23 | <i>Wed</i> Ash Wednesday. | |
| 24 | <i>Th</i> | |
| 25 | <i>Fri</i> | |
| 26 | <i>Sat</i> | 57 |
| <hr/> | | |
| 27 | SUN | |
| 28 | <i>Mon</i> | 59 |



BOATING ON THE CAM.
(From Photo by Stearn & Co., Cambridge.)

THE MOON'S CHANGES.

FULL MOON, 8th, 9.29 m. | NEW MOON, 22nd, 8.37 m.
LAST QUAR., 15th, 7.48 m. | FIRST QUAR., 30th, 7.40 m.

| | | |
|----|----|--|
| 1 | TU | <i>St. David's Day.</i> |
| 2 | W | Horace Walpole died, 1797. |
| 3 | TH | John Wesley died, 1791. |
| 4 | F | John Timbs, author, died, 1875. |
| 5 | S | Covent Garden Theatre burned, 1856. |
| 6 | S | 2nd Sunday in Lent. |
| 7 | M | Rev. J. R. Green, historian, died, 1883. |
| 8 | TU | Rev. Henry Ward Beecher died, 1887. |
| 9 | W | William I., German Emperor, died, 1888. |
| 10 | TH | Prince of Wales married, 1863. |
| 11 | F | First London Daily Paper, 1709. |
| 12 | S | Bank issued £1 notes, 1797. |
| 13 | S | 3rd Sunday in Lent. |
| 14 | M | Humbert, King of Italy, born, 1844. |
| 15 | TU | <i>Close Season for Fresh-water Fish commences</i> |
| 16 | W | Duchess of Kent, Queen's mother, died, |
| 17 | TH | <i>St. Patrick's Day.</i> [1861. |
| 18 | F | Princess Louise born, 1848. |
| 19 | S | David Livingstone born, 1813. |
| 20 | S | 4th Sunday in Lent. |
| 21 | M | Princess Louise married, 1871. |
| 22 | TU | Goethe, German poet, died, 1832. |
| 23 | W | Battle of Novara, 1849. |
| 24 | TH | Queen Elizabeth died, 1603. |
| 25 | F | <i>Annunciation.—Lady Day.</i> |
| 26 | S | Duke of Cambridge born, 1819. |
| 27 | S | 5th Sunday in Lent. |
| 28 | M | Duke of Albany died, 1884. |
| 29 | TU | Em. Swedenborg died, 1772. |
| 30 | W | Massacre of Sicilian Vespers, 1282. |
| 31 | TH | Slave Trade abolished by England, 1806. |

SUN

RISES. | SETS.

| | |
|------|------|
| 6 47 | 5 39 |
| 6 45 | 5 40 |
| 6 43 | 5 42 |
| 6 41 | 5 44 |
| 6 39 | 5 46 |
| 6 36 | 5 47 |
| 6 34 | 5 49 |
| 6 32 | 5 51 |
| 6 30 | 5 53 |
| 6 28 | 5 54 |
| 6 25 | 5 56 |
| 6 23 | 5 58 |
| 6 21 | 5 59 |
| 6 19 | 6 1 |
| 6 16 | 6 3 |
| 6 14 | 6 4 |
| 6 12 | 6 6 |
| 6 9 | 6 8 |
| 6 7 | 6 10 |
| 6 5 | 6 11 |
| 6 3 | 6 13 |
| 6 0 | 6 15 |
| 5 58 | 6 16 |
| 5 56 | 6 18 |
| 5 53 | 6 20 |
| 5 51 | 6 21 |
| 5 49 | 6 23 |
| 5 47 | 6 25 |
| 5 44 | 6 26 |
| 5 42 | 6 28 |
| 5 40 | 6 30 |

GARDENING.

SOW main crops of peas, beans, cabbages, onions, leeks, carrots, parsnips, Brussels sprouts, borecoles, lettuces and spinach. In the beginning and also at the end of the month sow turnips and savoy's. In the last fortnight sow asparagus, cauliflowers, celery, &c. Plant the main crop of potatoes during the last fortnight. Sow hardy annuals about the end of the month.

ON THE CAM.

CAMBRIDGE, as everyone knows, is situated on the Cam, a river which forms the scene of the boating of the university. The races which are held here are picturesque spectacles never to be forgotten by those who have once witnessed them. The men spectators chiefly frequent the towing-path, and many run with one or other of the boats; those who have breath to spare shouting appropriate words of encouragement. The ladies, who prefer quiet to rushing, are to be seen watching the race from the meadows on the opposite bank.

| | | Day of Year, |
|-------|----------------------|-----------------|
| 1 | <i>Tu</i> | |
| 2 | <i>Wed</i> | |
| 3 | <i>Th</i> | |
| 4 | <i>Fri</i> | |
| 5 | <i>Sat</i> | 64 |
| <hr/> | | |
| 6 | SUN | |
| 7 | <i>Mon</i> | |
| 8 | <i>Tu</i> | |
| 9 | <i>Wed</i> | |
| 10 | <i>Th</i> | |
| 11 | <i>Fri</i> | |
| 12 | <i>Sat</i> | 71 |
| <hr/> | | |
| 13 | SUN | |
| 14 | <i>Mon</i> | |
| 15 | <i>Tu</i> | |
| 16 | <i>Wed</i> | |
| 17 | <i>Th</i> | |
| 18 | <i>Fri</i> | |
| 19 | <i>Sat</i> | 78 |
| <hr/> | | |
| 20 | SUN | |
| 21 | <i>Mon</i> | |
| 22 | <i>Tu</i> | |
| 23 | <i>Wed</i> | |
| 24 | <i>Th</i> | |
| 25 | <i>Fri</i> Lady Day. | |
| 26 | <i>Sat</i> | 85 |
| <hr/> | | |
| 27 | SUN | |
| 28 | <i>Mon</i> | |
| 29 | <i>Tu</i> | |
| 30 | <i>Wed</i> | |
| 31 | <i>Th</i> | 90 |

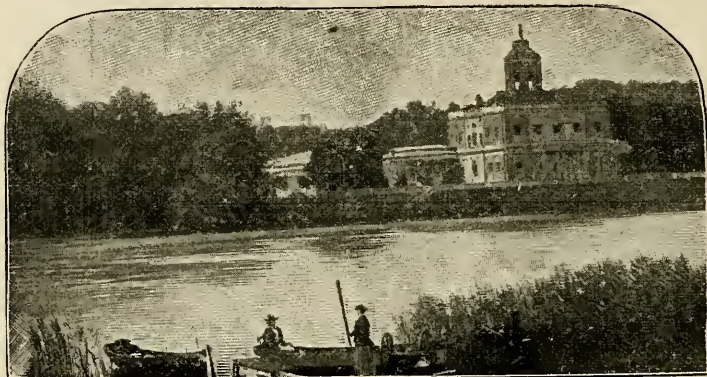

THE MARBLE PALACE, POTSDAM.

THE MOON'S CHANGES.

FULL MOON, 6th, 9.20 aft. | NEW MOON, 20th, 10.21 aft.
LAST QUAR., 13th, 2.28 aft. | FIRST QUAR., 29th, 2.5 m.

| | |
|-------|---|
| 1 F | All Fools' Day—Prince Bismarck b., 1815. |
| 2 S | Richard Cobden died, 1865. |
| 3 S | Palm Sunday. |
| 4 M | Oliver Goldsmith, author, died, 1774. |
| 5 TU | Dividends on Consols, etc., due. |
| 6 W | Hilary Law Sittings end. |
| 7 TH | 9. King of the Belgians born, 1835. |
| 8 F | Good Friday.—King of Denmark born, |
| 9 S | Lady Day Fire Insurance ceases. [1818 |
| 10 S | Easter Sunday. |
| 11 M | Easter Monday.—BANK HOLIDAY. |
| 12 TU | Bishop Bossuet died, 1704. |
| 13 W | Sir Geo. Cornwall Lewis died, 1863. |
| 14 TH | 15. First Prince of Wales born, 1284. |
| 15 F | Matthew Arnold died, 1889. |
| 16 S | Battle of Culloden, 1746. |
| 17 S | Low Sunday. |
| 18 M | Sir Henry Cole died, 1882. |
| 19 TU | Easter Law Sittings begin. |
| 20 W | 19. Lord Beaconsfield d., 1881.—Primrose |
| 21 TH | Alexander the Great, died, 323 B.C. [Day. |
| 22 F | Madame de Stael born, 1766. |
| 23 S | St. George's Day—Shakespeare died, 1616. |
| 24 S | 2nd Sunday after Easter. |
| 25 M | St. Mark, Evangelist and Martyr. |
| 26 TU | Jeremy Collier, historian, died, 1726. |
| 27 W | R. W. Emerson, American author, died, |
| 28 TH | Sir Charles Bell, surgeon, died, 1842. [1882. |
| 29 F | Dr. Lardner died, 1859. |
| 30 S | Duke of Argyll born, 1823. |

SUN

RISES. | SETS.

| | |
|------|------|
| 5 38 | 6 31 |
| 5 35 | 6 33 |
| 5 33 | 6 35 |
| 5 31 | 6 36 |
| 5 28 | 6 38 |
| 5 26 | 6 40 |
| 5 24 | 6 41 |
| 5 22 | 6 43 |
| 5 20 | 6 45 |
| 5 17 | 6 46 |
| 5 15 | 6 48 |
| 5 13 | 6 50 |
| 5 11 | 6 51 |
| 5 9 | 6 53 |
| 5 6 | 6 55 |
| 5 4 | 6 56 |
| 5 2 | 6 58 |
| 5 0 | 7 0 |
| 4 58 | 7 1 |
| 4 56 | 7 3 |
| 4 54 | 7 5 |
| 4 52 | 7 6 |
| 4 50 | 7 8 |
| 4 48 | 7 9 |
| 4 46 | 7 11 |
| 4 44 | 7 13 |
| 4 42 | 7 14 |
| 4 40 | 7 16 |
| 4 38 | 7 18 |
| 4 36 | 7 19 |

GARDENING.

SOW asparagus, sea-kale, beet, carrots, and onions on heavy soils. Sow broccoli and kidney beans both in the second and in the last week. Attend to the hoeing and thinning of spinach, onions, turnips, and stake peas. Sow main or succession cress and annuals of all sorts. Biennials and perennials should be sown before the middle of the month. Finish the transplanting of herbaceous plants by the end of the first week.

A MARBLE PALACE.

POTSDAM is the seat of government for the Prussian province of Brandenburg, and the summer residence of the German Emperor. It is almost entirely surrounded by a fringe of royal palaces, parks, and pleasure grounds, which fairly substantiate its claim to the title of a "German Versailles." It lies about sixteen miles south-west of Berlin, and is rather a sleepy town except in summer, when its streets are enlivened by endless streams of excursionists from the capital.

| | | Day of Year |
|----|------------|----------------------------------|
| 1 | <i>Fri</i> | |
| 2 | <i>Sat</i> | 92 |
| 3 | SUN | |
| 4 | <i>Mon</i> | |
| 5 | <i>Tu</i> | Dividends on Consols, etc., due. |
| 6 | <i>Wed</i> | Hilary Law Sittings end. |
| 7 | <i>Th</i> | |
| 8 | <i>Fri</i> | Good Friday. |
| 9 | <i>Sat</i> | Lady Day Fire Insurance ceases. |
| | | 99 |
| 10 | SUN | Easter Sunday. |
| 11 | <i>Mon</i> | Easter Monday.—Bank Holiday |
| 12 | <i>Tu</i> | |
| 13 | <i>Wed</i> | |
| 14 | <i>Th</i> | |
| 15 | <i>Fri</i> | |
| 16 | <i>Sat</i> | |
| | | 106 |
| 17 | SUN | |
| 18 | <i>Mon</i> | |
| 19 | <i>Tu</i> | Easter Law Sittings begin. |
| 20 | <i>Wed</i> | |
| 21 | <i>Th</i> | |
| 22 | <i>Fri</i> | |
| 23 | <i>Sat</i> | St. George's Day. |
| | | 113 |
| 24 | SUN | |
| 25 | <i>Mon</i> | |
| 26 | <i>Tu</i> | |
| 27 | <i>Wed</i> | |
| 28 | <i>Th</i> | |
| 29 | <i>Fri</i> | |
| 30 | <i>Sat</i> | |
| | | 120 |

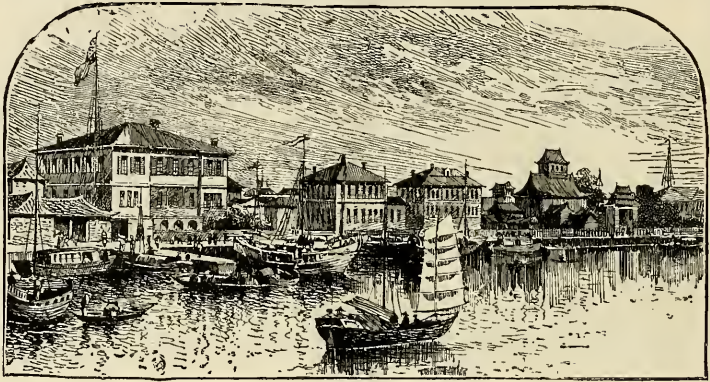

SHANGHAI.

THE MOON'S CHANGES.

FULL MOON, 6th, 6.34 m. | NEW MOON, 20th, 0.58 a.
LAST QUAR., 12th, 9.36 a. | FIRST QUAR., 28th, 5.14 a.

| | |
|-------|--|
| 1 S | 3rd Sunday after Easter— <i>May Day.</i> |
| 2 M | <i>Bank Holiday in Scotland.</i> |
| 3 TU | 1. Duke of Connaught born, 1850. |
| 4 W | Dr. Livingstone, missionary traveller, d., |
| 5 TH | Napoleon Bonaparte died, 1821. [1873. |
| 6 F | Phoenix Park (Dublin) murders, 1882. |
| 7 S | Earl of Rosebery born, 1847. |
| 8 S | 4th Sunday after Easter. |
| 9 M | F. von Schiller, German poet, died, 1805. |
| 10 TU | Theodore Parker died, 1860. |
| 11 W | Sir John Herschell died, 1871. |
| 12 TH | Lord Grimthorpe born, 1816. |
| 13 F | Sir Arthur Sullivan born, 1842. |
| 14 S | Robert Owen born, 1771. |
| 15 S | Rogation Sunday. |
| 16 M | 15. <i>Scotch Term of Whitsunday.</i> |
| 17 TU | King of Spain born, 1886. |
| 18 W | Nicholas II. of Russia born, 1868. |
| 19 TH | <i>Ascension Day.—Holy Thursday.</i> |
| 20 F | John S. Mill, philosopher, born, 1806. |
| 21 S | Marquis of Montrose executed, 1650. |
| 22 S | Sunday after Ascension. |
| 23 M | 22. <i>The year 1316 of the Mohammedan Era</i> |
| 24 TU | Queen Victoria born, 1819. [<i>commences.</i> |
| 25 W | Princess Helena born, 1846. |
| 26 TH | Princess May of York born, 1867. |
| 27 F | <i>Easter Law Sittings end.</i> |
| 28 S | John, Earl Russell died, 1878. |
| 29 S | Pentecost— <i>Whit Sunday.</i> |
| 30 M | <i>Whit Monday.—BANK HOLIDAY.</i> |
| 31 TU | 29. Restoration of Charles II., 1660. |

SUN

RISES. SETS.

| | |
|------|------|
| 4 34 | 7 21 |
| 4 32 | 7 23 |
| 4 30 | 7 24 |
| 4 28 | 7 26 |
| 4 27 | 7 27 |
| 4 25 | 7 29 |
| 4 23 | 7 30 |
| 4 21 | 7 32 |
| 4 20 | 7 34 |
| 4 18 | 7 35 |
| 4 17 | 7 37 |
| 4 15 | 7 38 |
| 4 13 | 7 40 |
| 4 12 | 7 41 |
| 4 10 | 7 43 |
| 4 9 | 7 44 |
| 4 7 | 7 46 |
| 4 6 | 7 47 |
| 4 5 | 7 49 |
| 4 3 | 7 50 |
| 4 2 | 7 52 |
| 4 1 | 7 53 |
| 3 59 | 7 54 |
| 3 58 | 7 56 |
| 3 57 | 7 57 |
| 3 56 | 7 58 |
| 3 55 | 7 59 |
| 3 54 | 8 1 |
| 3 53 | 8 2 |
| 3 52 | 8 3 |
| 3 51 | 8 4 |

GARDENING.

SOW small salads every week; radishes and lettuces thrice; spinach once a fortnight; carrots and onions for late drawing. Sow peas and beans, cauliflowers, &c., for late crops. Propagate by cuttings, dahlias, pansies, double wall-flowers, rockets, scarlet lychnis, and lobelias by dividing the roots. Plant out during the last week dahlias and stocks, protecting the dahlias from slight frosts.

SHANGHAI.

THIS is one of the cities of China, situated on the western bank of the Hwang-p'u river, about twelve miles from the point where that river empties itself into the estuary of the Yang-tsze-Kiang. As a port Shanghai was thrown open to foreign trade in the year 1842, and its manifold advantages have attracted to it merchants of all nationalities. The streets of the native town may be said to illustrate all the worst features of Chinese cities—dirt, closeness, and absence of all sensible sanitary arrangements.

| | | Day of Year. |
|----|-----|-------------------------------|
| 1 | SUN | |
| 2 | Mon | Bank Holiday in Scotland. |
| 3 | Tu | |
| 4 | Wed | |
| 5 | Th | |
| 6 | Fri | |
| 7 | Sat | 127 |
| 8 | SUN | |
| 9 | Mon | |
| 10 | Tu | |
| 11 | Wed | |
| 12 | Th | |
| 13 | Fri | |
| 14 | Sat | 134 |
| 15 | SUN | Scotch Term of Whitsunday. |
| 16 | Mon | |
| 17 | Tu | |
| 18 | Wed | |
| 19 | Th | Ascension Day.—Holy Thursday. |
| 20 | Fri | |
| 21 | Sat | 141 |
| 22 | SUN | |
| 23 | Mon | |
| 24 | Tu | |
| 25 | Wed | |
| 26 | Th | |
| 27 | Fri | Easter Law Sittings end. |
| 28 | Sat | 148 |
| 29 | SUN | Whit Sunday. |
| 30 | Mon | Whit Monday.—Bank Holiday. |
| 31 | Tu | 151 |

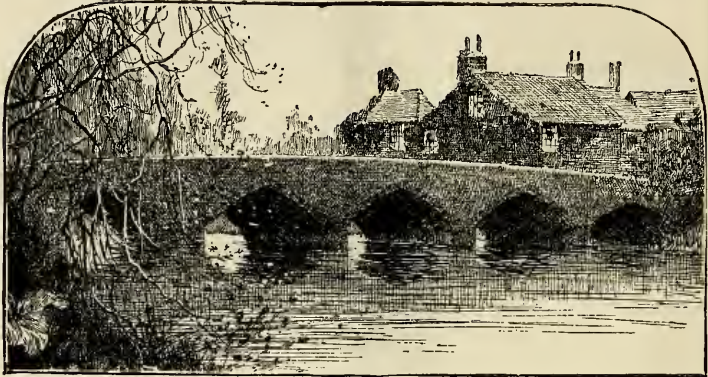

FORDINGBRIDGE.

THE MOON'S CHANGES.

FULL MOON, 4th, 2.11 a. | New Moon, 19th, 4.19 m.
LAST QUAR., 11th, 6.4 m. | FIRST QUAR., 27th, 4.54 m.

| | |
|-------|--|
| 1 W | Prince Louis Napoleon killed, 1879. |
| 2 TH | Garibaldi, Italian patriot, died, 1882. |
| 3 F | Duke of York born, 1865. |
| 4 S | George III. of England born, 1738. |
| 5 S | Trinity Sunday. |
| 6 M | Count Cavour died, 1861. |
| 7 TU | <i>Trinity Law Sittings begin.</i> |
| 8 W | Death of Mahomet, 632. |
| 9 TH | <i>Corpus Christi.</i> Charles Dickens d., 1870. |
| 10 F | Sir Edwin Arnold born, 1832. |
| 11 S | <i>St. Barnabas.</i> |
| 12 S | 1st Sunday after Trinity. |
| 13 M | Dr. Arnold born, 1795; died, 1842. |
| 14 TU | Sir Harry Vane beheaded, 1662. |
| 15 W | <i>Fresh-water close season ends.</i> |
| 16 TH | Battle of Quatre Bras, 1815. |
| 17 F | <i>St. Alban, First English martyr.</i> |
| 18 S | Battle of Waterloo, 1815. |
| 19 S | 2nd Sunday after Trinity. |
| 20 M | Accession of Queen Victoria, 1837. |
| 21 TU | <i>Proclamation Day.</i> |
| 22 W | R. B. Haydon, artist, died, 1846. |
| 23 TH | Battle of Plassey, 1757. |
| 24 F | <i>St. John Baptist. Midsummer Day.</i> |
| 25 S | First Wesleyan Conference, 1784. |
| 26 S | 3rd Sunday after Trinity. |
| 27 M | Rev. Dr. Dodd hanged, 1777. |
| 28 TU | Queen Victoria crowned, 1838. |
| 29 W | <i>St. Peter, Apostle and Martyr.</i> |
| 30 TH | Pillory abolished in England, 1837. |

SUN

RISES. SETS.

| | |
|------|------|
| 3 51 | 8 5 |
| 3 50 | 8 6 |
| 3 49 | 8 7 |
| 3 48 | 8 8 |
| 3 48 | 8 9 |
| 3 47 | 8 10 |
| 3 47 | 8 11 |
| 3 46 | 8 12 |
| 3 46 | 8 12 |
| 3 45 | 8 13 |
| 3 45 | 8 14 |
| 3 45 | 8 15 |
| 3 44 | 8 15 |
| 3 44 | 8 16 |
| 3 44 | 8 16 |
| 3 44 | 8 17 |
| 3 44 | 8 17 |
| 3 44 | 8 18 |
| 3 44 | 8 18 |
| 3 44 | 8 18 |
| 3 44 | 8 18 |
| 3 45 | 8 19 |
| 3 45 | 8 19 |
| 3 45 | 8 19 |
| 3 46 | 8 19 |
| 3 46 | 8 19 |
| 3 46 | 8 19 |
| 3 47 | 8 19 |
| 3 47 | 8 19 |
| 3 47 | 8 19 |
| 3 48 | 8 18 |
| 3 48 | 8 18 |

GARDENING.

SOW peas and beans for late crops. Sow salading every ten days; also carrots and onions for drawing young. Pull and store winter onions if ripe. Train and prune the summer shoots of all descriptions of wall and trellis trees. Net over cherry-trees to protect them from birds. Take up bulbs and tuberous roots, and dry them in the shade before removing them. Remove all kinds of decaying crops.

FORDINGBRIDGE.

As the crow flies, Fordingbridge lies about nine miles from Salisbury. It is a considerable town on the right bank of the Avon, which is here crossed by a bridge of seven arches, shown in our illustration. On the road from Salisbury to Fordingbridge are many objects of interest, including Longford Castle, the seat of the Earl of Radnor, with a splendid collection of paintings; Trafalgar House, the seat of Earl Nelson, and Breamore House, an Elizabethan mansion.

| | | Day of Year. |
|----|------------|-----------------------------|
| 1 | <i>Wed</i> | |
| 2 | <i>Th</i> | |
| 3 | <i>Fri</i> | |
| 4 | <i>Sat</i> | 155 |
| 5 | SUN | |
| 6 | <i>Mon</i> | |
| 7 | <i>Tu</i> | Trinity Law Sittings begin. |
| 8 | <i>Wed</i> | |
| 9 | <i>Th</i> | |
| 10 | <i>Fri</i> | |
| 11 | <i>Sat</i> | 162 |
| 12 | SUN | |
| 13 | <i>Mon</i> | |
| 14 | <i>Tu</i> | |
| 15 | <i>Wed</i> | |
| 16 | <i>Th</i> | |
| 17 | <i>Fri</i> | |
| 18 | <i>Sat</i> | 169 |
| 19 | SUN | |
| 20 | <i>Mon</i> | Queen's Accession. |
| 21 | <i>Tu</i> | |
| 22 | <i>Wed</i> | |
| 23 | <i>Th</i> | |
| 24 | <i>Fri</i> | Midsummer Day. |
| 25 | <i>Sat</i> | 176 |
| 26 | SUN | |
| 27 | <i>Mon</i> | |
| 28 | <i>Tu</i> | |
| 29 | <i>Wed</i> | |
| 30 | <i>Th</i> | 181 |

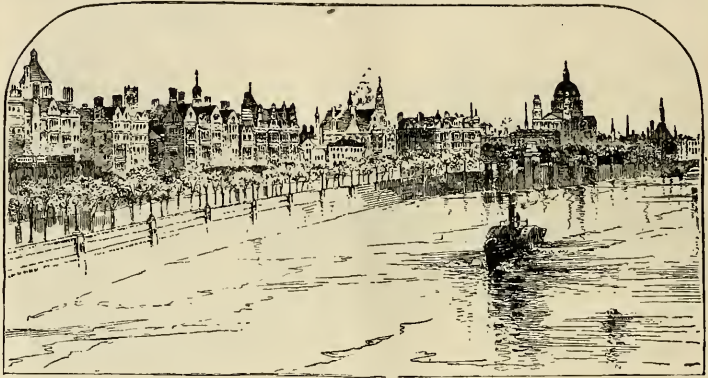

VIEW OF THE THAMES EMBANKMENT.

THE MOON'S CHANGES.

FULL MOON, 3rd, 9.12 a. | NEW MOON, 18th, 7.47 a.
LAST QUAR., 10th, 4.43 a. | FIRST QUAR., 26th, 1.40 a.

| | |
|-------|---|
| 1 F | <i>Dominion Day, Canada.</i> |
| 2 S | <i>3. Dog Days begin ; end August 11.</i> |
| 3 S | 4th Sunday after Trinity. |
| 4 M | <i>Independence Day (U.S.A.).</i> |
| 5 TU | <i>Dividends on Consols, etc., due.</i> |
| 6 W | Edward I. of England died, 1307. |
| 7 TH | John Huss burned, 1415. |
| 8 F | Rt. Hon. Joseph Chamberlain born, 1836. |
| 9 S | <i>Midsummer Fire Insurance ceases.</i> |
| 10 S | 5th Sunday after Trinity. |
| 11 M | Jack Cade killed, 1450. |
| 12 TU | Tom Taylor, author, died, 1880. |
| 13 W | Voting by ballot became law, 1872. |
| 14 TH | Bastille stormed, 1789. |
| 15 F | <i>St. Swithin's Day.</i> |
| 16 S | Flight of Mahomet, 622. |
| 17 S | 6th Sunday after Trinity. |
| 18 M | 17. Franco-Prussian War commenced, 1870. |
| 19 TU | 18. Papal Infallibility declared, 1870. |
| 20 W | Sir Richard Wallace died, 1890. |
| 21 TH | Robert Burns, poet, died, 1796. |
| 22 F | Charles Landseer, artist, died, 1879. |
| 23 S | Duke of Devonshire born, 1833. |
| 24 S | 7th Sunday after Trinity. |
| 25 M | <i>St. James, Apostle and Martyr.</i> |
| 26 TU | Henry VII. of England born, 1456. |
| 27 W | Thomas Campbell, poet, born, 1777. |
| 28 TH | Robespierre executed, 1794. |
| 29 F | Spanish Armada dispersed, 1588. |
| 30 S | Relief of Derry, 1689. |
| 31 S | 8th Sunday after Trinity. |

SUN

| RISES. | SETS. |
|--------|-------|
| 3 49 | 8 18 |
| 3 50 | 8 17 |
| 3 50 | 8 17 |
| 3 51 | 8 17 |
| 3 52 | 8 16 |
| 3 53 | 8 16 |
| 3 54 | 8 15 |
| 3 54 | 8 14 |
| 3 55 | 8 14 |
| 3 56 | 8 13 |
| 3 57 | 8 12 |
| 3 59 | 8 11 |
| 4 0 | 8 10 |
| 4 1 | 8 10 |
| 4 2 | 8 9 |
| 4 3 | 8 8 |
| 4 4 | 8 7 |
| 4 6 | 8 5 |
| 4 7 | 8 4 |
| 4 8 | 8 3 |
| 4 9 | 8 2 |
| 4 11 | 8 1 |
| 4 12 | 7 59 |
| 4 13 | 7 58 |
| 4 15 | 7 57 |
| 4 16 | 7 55 |
| 4 18 | 7 54 |
| 4 19 | 7 52 |
| 4 21 | 7 51 |
| 4 22 | 7 49 |
| 4 24 | 7 48 |

GARDENING.

IN the first week sow peas for the last crop of the season. In the last week sow yellow turnips for a full winter crop, and spinach for an early winter supply. Gather and dry medicinal and pot-herbs ; also propagate such by slips and cuttings. Continue the summer pruning and training of all wall-trees. Take up the remainder of tuberous roots, such as anemone, ranunculus, etc.

THE THAMES EMBANKMENT.

The Victoria Embankment on the left bank of the river Thames, extending from Westminster to Blackfriars, a distance of about a mile and a quarter, is one of the great improvements of modern times in the metropolis. The whole of the space now occupied by the Embankment used to be covered by water or mud, according to the state of the tide. The substitution of the beautiful curve of the Embankment is a happy change from the squalid foreshore.

| | | Day of Year. |
|----|------------|--------------------------------------|
| 1 | <i>Fri</i> | |
| 2 | <i>Sat</i> | 183 |
| 3 | SUN | |
| 4 | <i>Mon</i> | |
| 5 | <i>Tu</i> | Dividends on Consols, etc., due. |
| 6 | <i>Wed</i> | |
| 7 | <i>Th</i> | |
| 8 | <i>Fri</i> | |
| 9 | <i>Sat</i> | Midsummer Fire Insurance ceases. 193 |
| 10 | SUN | |
| 11 | <i>Mon</i> | |
| 12 | <i>Tu</i> | |
| 13 | <i>Wed</i> | |
| 14 | <i>Th</i> | |
| 15 | <i>Fri</i> | |
| 16 | <i>Sat</i> | 197 |
| 17 | SUN | |
| 18 | <i>Mon</i> | |
| 19 | <i>Tu</i> | |
| 20 | <i>Wed</i> | |
| 21 | <i>Th</i> | |
| 22 | <i>Fri</i> | |
| 23 | <i>Sat</i> | 204 |
| 24 | SUN | |
| 25 | <i>Mon</i> | |
| 26 | <i>Tu</i> | |
| 27 | <i>Wed</i> | |
| 28 | <i>Th</i> | |
| 29 | <i>Fri</i> | |
| 30 | <i>Sat</i> | 211 |
| 31 | SUN | 212 |

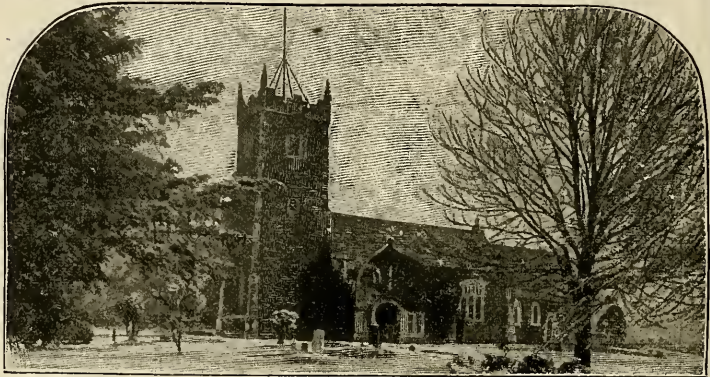

SANDRINGHAM CHURCH.
(From Photo by Lemere & Co., Strand, W.C.)

THE MOON'S CHANGES.

FULL MOON, 2nd, 4.29 m. | NEW MOON, 17th, 10.35 m.
LAST QUAR., 9th, 6.13 m. | FIRST QUAR., 24th, 8.32 aft.
FULL MOON, 31st, 0.51 aft.

| | |
|-------|--|
| 1 M | BANK HOLIDAY. Parcel Post commenced, |
| 2 TU | 1. Lammas Day. Scotch Term. . [1883. |
| 3 W | Sir Richard Arkwright died, 1792. |
| 4 TH | Battle of Weissenburg, 1870. |
| 5 F | Lord Howe, naval hero, died, 1799. |
| 6 S | Duke of Saxe-Coburg-Gotha born, 1844. |
| 7 S | 9th Sunday after Trinity. |
| 8 M | George Canning died, 1827. |
| 9 TU | Heligoland transferred to Germany, 1890. |
| 10 W | Rt. Hon. G. J. Goschen born, 1831. |
| 11 TH | Cardinal Newman died, 1890. |
| 12 F | Trinity Law Sittings end. |
| 13 S | 12. Grouse Shooting begins. |
| 14 S | 10th Sunday after Trinity. |
| 15 M | Sir Walter Scott born, 1771. |
| 16 TU | Admiral Farragut died, 1870. |
| 17 W | Dissenters' Marriage Act, 1836. |
| 18 TH | Balzac, French novelist, died, 1850. |
| 19 F | Sir Martin A. Shee, P.R.A., died, 1850. |
| 20 S | Blackcock Shooting begins. |
| 21 S | 11th Sunday after Trinity. |
| 22 M | King Richard III. killed, 1485. |
| 23 TU | Treaty of Prague, 1866. |
| 24 W | St. Bartholomew. |
| 25 TH | Sir William Herschel died, 1822. |
| 26 F | Prince Consort born, 1819. |
| 27 S | Algiers bombarded, 1816. |
| 28 S | 12th Sunday after Trinity. |
| 29 M | Eglinton Tournament, 1839. |
| 30 TU | Battle of Plevna, 1877. |
| 31 W | John Bunyan died, 1688, |

SUN

RISES | SETS.

| | |
|------|------|
| 4 25 | 7 46 |
| 4 27 | 7 44 |
| 4 28 | 7 43 |
| 4 30 | 7 41 |
| 4 31 | 7 39 |
| 4 33 | 7 38 |
| 4 34 | 7 36 |
| 4 36 | 7 34 |
| 4 37 | 7 32 |
| 4 39 | 7 30 |
| 4 40 | 7 28 |
| 4 42 | 7 26 |
| 4 44 | 7 24 |
| 4 45 | 7 23 |
| 4 47 | 7 21 |
| 4 48 | 7 19 |
| 4 50 | 7 17 |
| 4 52 | 7 15 |
| 4 53 | 7 13 |
| 4 55 | 7 11 |
| 4 56 | 7 8 |
| 4 58 | 7 6 |
| 5 0 | 7 4 |
| 5 1 | 7 2 |
| 5 3 | 7 0 |
| 5 4 | 6 58 |
| 5 6 | 6 56 |
| 5 7 | 6 54 |
| 5 9 | 6 51 |
| 5 10 | 6 49 |
| 5 12 | 6 47 |

GARDENING.

SOW winter and spring spinach in the beginning and about the end of the month; parsley and winter onions, for a full crop, in the first week; cabbages, cauliflower, savoy, and German greens about the middle of the month, for planting out in spring; lettuce in the first and last weeks. Examine bulbs that are out of the ground.

SANDRINGHAM CHURCH.

THE Church of St. Mary Magdalene at Sandringham is of ancient date, and has been twice restored and enlarged by the Prince of Wales since the purchase of his Norfolk seat. The Prince has caused several monuments, busts, etc., to be placed there, conspicuous being busts of the late Princess Alice and the Emperor Frederick, and a medallion to the late Duke of Albany. There is also a handsome brass lectern, placed by the Princess as a thank offering for the recovery of the Prince from his illness of typhoid fever.

| | | Day of Year. |
|----|---|-----------------|
| 1 | <i>Mon</i> Bank Holiday.—Lammas Day.—Scotch | |
| 2 | <i>Tu</i> [Term. | |
| 3 | <i>Wed</i> | |
| 4 | <i>Th</i> | |
| 5 | <i>Fri</i> | |
| 6 | <i>Sat</i> | 218 |
| 7 | SUN | |
| 8 | <i>Mon</i> | |
| 9 | <i>Tu</i> | |
| 10 | <i>Wed</i> | |
| 11 | <i>Th</i> | |
| 12 | <i>Fri</i> Trinity Law Sittings end. | |
| 13 | <i>Sat</i> | 225 |
| 14 | SUN | |
| 15 | <i>Mon</i> | |
| 16 | <i>Tu</i> | |
| 17 | <i>Wed</i> | |
| 18 | <i>Th</i> | |
| 19 | <i>Fri</i> | |
| 20 | <i>Sat</i> | 232 |
| 21 | SUN | |
| 22 | <i>Mon</i> | |
| 23 | <i>Tu</i> | |
| 24 | <i>Wed</i> | |
| 25 | <i>Th</i> | |
| 26 | <i>Fri</i> | |
| 27 | <i>Sat</i> | 239 |
| 28 | SUN | |
| 29 | <i>Mon</i> | |
| 30 | <i>Tu</i> | |
| 31 | <i>Wed</i> | 243 |

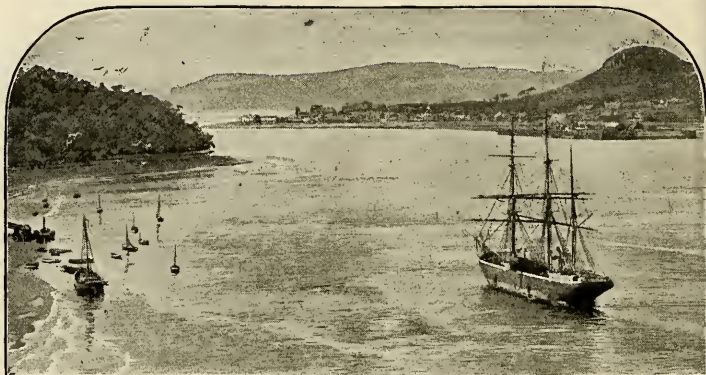

CONWAY RIVER, FROM CONWAY CASTLE.
(From Photo by J. Slater, Llandudno.)

THE MOON'S CHANGES.

LAST QUAR., 7th, 10.51 a. | FIRST QUAR., 23rd, 2.39 m.
NEW MOON, 16th, 0.10 m. | FULL MOON, 29th, 11.11 a.

| | | |
|----|----|--|
| 1 | TH | Partridge Shooting begins. |
| 2 | F | Great Fire of London, 1666. |
| 3 | S | Oliver Cromwell died, 1658. |
| 4 | S | 13th Sunday after Trinity. |
| 5 | M | Malta capitulated, 1800. |
| 6 | TU | Cromwe'l's first Parliament met, 1654. |
| 7 | W | Queen Elizabeth born, 1533. |
| 8 | TH | William IV. crowned, 1831. |
| 9 | F | Canon Liddon died, 1890. |
| 10 | S | Mungo Park, traveller, born, 1771. |
| 11 | S | 14th Sunday after Trinity. |
| 12 | M | Marshal Blücher died, 1819. |
| 13 | TU | Battle of Tel-el-Kebir, 1882. |
| 14 | W | Duke of Wellington died, 1852. |
| 15 | TH | L'pool and Manchester R'ly opened, 1830. |
| 16 | F | Dr. E. B. Pusey died, 1882. [mences. |
| 17 | S | The year 5659 of the Jewish Era com- |
| 18 | S | 15th Sunday after Trinity. |
| 19 | M | Henry, Lord Brougham, born, 1779. |
| 20 | TU | Battle of the Alma, 1854. |
| 21 | W | Sir Walter Scott died, 1832. |
| 22 | TH | Virgil, poet, died, 19 B.C. |
| 23 | F | Wilkie Collins, novelist, died, 1889. |
| 24 | S | Relief of Lucknow, 1857. |
| 25 | S | 16th Sunday after Trinity. |
| 26 | M | 25. Siege of Paris commenced, 1870. |
| 27 | TU | Battle of Busaco, 1810 |
| 28 | W | Strasburg capitulated, 1870. |
| 29 | TH | St. Michael.—Michaelmas Day. |
| 30 | F | George Whitefield died, 1770. |

SUN

| RISES. | SETS. |
|--------|-------|
| 5 14 | 6 45 |
| 5 15 | 6 43 |
| 5 17 | 6 40 |
| 5 19 | 6 38 |
| 5 20 | 6 36 |
| 5 22 | 6 34 |
| 5 23 | 6 31 |
| 5 25 | 6 29 |
| 5 27 | 6 27 |
| 5 28 | 6 24 |
| 5 30 | 6 22 |
| 5 31 | 6 20 |
| 5 33 | 6 17 |
| 5 35 | 6 15 |
| 5 36 | 6 13 |
| 5 38 | 6 11 |
| 5 39 | 6 8 |
| 5 41 | 6 6 |
| 5 43 | 6 4 |
| 5 44 | 6 1 |
| 5 46 | 5 59 |
| 5 47 | 5 57 |
| 5 49 | 5 54 |
| 5 51 | 5 52 |
| 5 52 | 5 50 |
| 5 54 | 5 48 |
| 5 56 | 5 45 |
| 5 57 | 5 43 |
| 5 59 | 5 41 |
| 6 0 | 5 38 |

GARDENING.

SOW a few salads for late crops; lettuce and spinach, if not done last month, for spring crops. Plant endive and lettuce. Lift onions and lay them on a dry border or gravel walk. Lift potatoes and store them. Gather and store carefully the autumnal sort of apples and pears. Continue the propagation of herbaceous plants. Plant evergreens. Keep down weeds.

CONWAY.

THE town of Conway beautifully situated on steep slope on the left bank of the river Conway where it falls into the ocean, and hence the name by which the Welsh generally designate it Aberconway. Conway Castle was erected by Edward I. in 1284 as security against Welsh insurrection, commanding the Pass of Pen-mae mawr, which then formed as it does now, the route to Snowdon and Anglesey. When in its perfect state, this castle must have been one of the most magnificent fortresses in Britain.

| | Day of Year. | | |
|------------|-----------------|-----|--|
| <i>Th</i> | | | |
| <i>Fri</i> | | | |
| <i>Sat</i> | 246 | | |
| <hr/> | | | |
| SUN | | | |
| <i>Mon</i> | | | |
| <i>Tu</i> | | | |
| <i>Wed</i> | | | |
| <i>Th</i> | | | |
| <i>Fri</i> | | | |
| <i>Sat</i> | 253 | | |
| <hr/> | | | |
| SUN | | | |
| <i>Mon</i> | | | |
| <i>Tu</i> | | | |
| <i>Wed</i> | | | |
| <i>Th</i> | | | |
| <i>Fri</i> | | | |
| <i>Sat</i> | 260 | | |
| <hr/> | | | |
| SUN | | | |
| <i>Mon</i> | | | |
| <i>Tu</i> | | | |
| <i>Wed</i> | | | |
| <i>Th</i> | | | |
| <i>Fri</i> | | | |
| <i>Sat</i> | 267 | | |
| <hr/> | | | |
| SUN | | | |
| <i>Mon</i> | | | |
| <i>Tu</i> | | | |
| <i>Wed</i> | | | |
| <i>Th</i> | Michaelmas Day. | | |
| <i>Fri</i> | | 273 | |

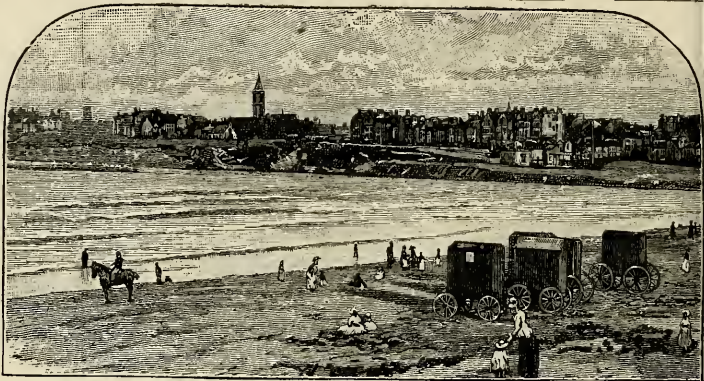

ST. ANDREWS, FROM THE WEST BEACH.
(Photo by A. Downie, junr., St. Andrews, N.B.)

THE MOON'S CHANGES.

LAST QUAR., 7th, 6.5 aft. | FIRST QUAR., 22nd, 9.9 m.
NEW MOON, 15th, 0.37 aft. | FULL MOON, 29th, 0.18 aft.

| | |
|-------|--|
| 1 S | <i>Pheasant Shooting begins.</i> |
| 2 S | 17th Sunday after Trinity. |
| 3 M | George Bancroft, historian, born, 1800. |
| 4 TU | Bryan W. Procter, poet, died, 1874. |
| 5 W | <i>Dividends on Consols, etc., due.</i> |
| 6 TH | Louis Philippe born, 1773. |
| 7 F | Sir Philip Sidney died, 1586. |
| 8 S | Owens College, Manchester, opened, 1873. |
| 9 S | 18th Sunday after Trinity. |
| 10 M | 9. <i>St. Denis, Patron Saint of France.</i> |
| 11 TU | Edward Colston (Bristol) died, 1721. |
| 12 W | Lord Lyndhurst died, 1863. |
| 13 TH | Murat, King of Naples, shot, 1815. |
| 14 F | <i>Michaelmas Fire Insurance ceases.</i> |
| 15 S | 14. Sir W. V. Harcourt born, 1827. |
| 16 S | 19th Sunday after Trinity. |
| 17 M | Austrians evacuated Lombardy, 1866. |
| 18 TU | <i>St. Luke, Evangelist.</i> |
| 19 W | Battle of Leipzig, 1813. |
| 20 TH | Lord Palmerston born, 1784; died, 1865. |
| 21 F | Battle of Trafalgar, 1805. |
| 22 S | Captain Mayne Reid died, 1883. |
| 23 S | 20th Sunday after Trinity. |
| 24 M | <i>Michaelmas Law Sittings begin.</i> |
| 25 TU | <i>St. Crispin.</i> |
| 26 W | Dr. Philip Doddridge died, 1751. |
| 27 TH | Capitulation of Metz, 1870. |
| 28 F | <i>St. Simon and St. Jude.</i> |
| 29 S | John Keats, poet, born, 1796. |
| 30 S | 21st Sunday after Trinity. |
| 31 M | <i>All Hallows' Eve.</i> |

SUN

RISES. | SETS.

| | |
|------|------|
| 6 2 | 5 36 |
| 6 4 | 5 34 |
| 6 5 | 5 32 |
| 6 7 | 5 29 |
| 6 9 | 5 27 |
| 6 10 | 5 25 |
| 6 12 | 5 23 |
| 6 14 | 5 20 |
| 6 15 | 5 18 |
| 6 17 | 5 16 |
| 6 19 | 5 14 |
| 6 21 | 5 12 |
| 6 22 | 5 9 |
| 6 24 | 5 7 |
| 6 26 | 5 5 |
| 6 27 | 5 3 |
| 6 29 | 5 1 |
| 6 31 | 4 59 |
| 6 33 | 4 57 |
| 6 34 | 4 55 |
| 6 36 | 4 53 |
| 6 38 | 4 51 |
| 6 40 | 4 49 |
| 6 41 | 4 47 |
| 6 43 | 4 45 |
| 6 45 | 4 43 |
| 6 47 | 4 41 |
| 6 48 | 4 39 |
| 6 50 | 4 37 |
| 6 52 | 4 35 |
| 6 54 | 4 33 |

GARDENING.

SOW small salads and radishes in the first week; Mazagan beans and early frame peas in the last week. Plant cabbages in beds or close rows till wanted in spring. Store potatoes, beet, carrots, parsnips, etc., by the end of the month. This is the best season for transplanting fruit trees. Plant the greater part of the common border bulbs about the end of the month.

ST. ANDREWS.

THE ancient Fifeshire city of St. Andrews stands on an eminence hard by the sea. The cathedral of St. Andrews was founded in the year 1159. The remains of the archiepiscopal castle of St. Andrews stand on a rock at a short distance north-west of the Cathedral. The University of St. Andrews—the oldest in Scotland—was founded in 1411. But a more notable feature in the St. Andrews of the present day than cathedral, castle or university, is golf. The links of St. Andrews have for long been the most favoured resort of the devotees of the national game.

| | | Day of Year. |
|----|------------|-----------------------------------|
| 1 | <i>Sat</i> | 274 |
| 2 | SUN | |
| 3 | <i>Mon</i> | |
| 4 | <i>Tu</i> | |
| 5 | <i>Wed</i> | Dividends on Consols, etc., due. |
| 6 | <i>Th</i> | |
| 7 | <i>Fri</i> | |
| 8 | <i>Sat</i> | 281 |
| 9 | SUN | |
| 10 | <i>Mon</i> | |
| 11 | <i>Tu</i> | |
| 12 | <i>Wed</i> | |
| 13 | <i>Th</i> | |
| 14 | <i>Fri</i> | Michaelmas Fire Insurance ceases. |
| 15 | <i>Sat</i> | 288 |
| 16 | SUN | |
| 17 | <i>Mon</i> | |
| 18 | <i>Tu</i> | |
| 19 | <i>Wed</i> | |
| 20 | <i>Th</i> | |
| 21 | <i>Fri</i> | |
| 22 | <i>Sat</i> | 295 |
| 23 | SUN | |
| 24 | <i>Mon</i> | Michaelmas Law Sittings begin. |
| 25 | <i>Tu</i> | |
| 26 | <i>Wed</i> | |
| 27 | <i>Th</i> | |
| 28 | <i>Fri</i> | |
| 29 | <i>Sat</i> | 302 |
| 30 | SUN | |
| 31 | <i>Mon</i> | 304 |

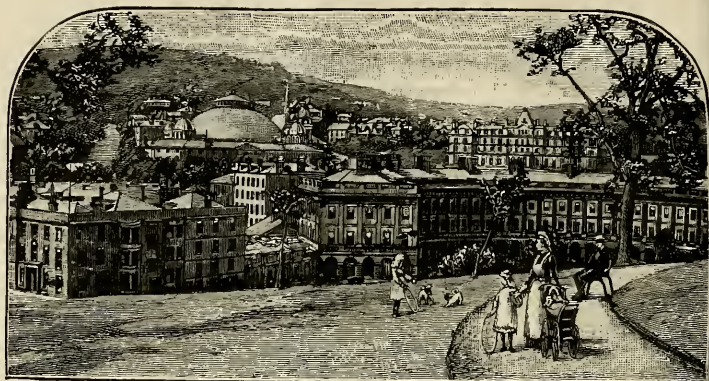

BUXTON.

(From Photo by J. Valentine & Son, Dundee.)

THE MOON'S CHANGES.

LAST QUAR., 6th, 2.28 aft. | FIRST QUAR., 20th, 5.5 aft.
NEW MOON, 14th, 0.21 m. | FULL MOON, 28th, 4.39 m.

| | | |
|----|----|---|
| 1 | TU | All Saints' Day. Lord G. Gordon d. 1793. |
| 2 | W | All Souls' Day. |
| 3 | TH | Mika lo of Japan born, 1852. |
| 4 | F | Admiral Benbow died, 1702. |
| 5 | S | Gunpowder Plot, 1605. |
| 6 | S | 22nd Sunday after Trinity. |
| 7 | M | Anne Grant of Laggan died, 1838. |
| 8 | TU | John Milton, poet, died, 1674. |
| 9 | W | Prince of Wales born, 1841. |
| 10 | TH | Oliver Goldsmith, author, born, 1728. |
| 11 | F | Martinmas—Scotch Term. |
| 12 | S | Charles Kemble, actor, died, 1854. |
| 13 | S | 23rd Sunday after Trinity. |
| 14 | M | Sir Charles Lyell, geologist, born, 1797. |
| 15 | TU | William Cowper, poet, born, 1731. |
| 16 | W | John Bright b., 1811; d. 27th March, '89. |
| 17 | TH | Suez Canal opened, 1869. |
| 18 | F | St. Peter's, Rome, consecrated, 1626. |
| 19 | S | Charles I. born, 1600. |
| 20 | S | 24th Sunday after Trinity. |
| 21 | M | Empress Frederick of Germany born, 1840. |
| 22 | TU | St. Cecilia. |
| 23 | W | John Knox, Scotch reformer, died, 1572. |
| 24 | TH | Richard Hakluyt, geo. writer, d. 1616. |
| 25 | F | Sir Henry Havelock died, 1857. |
| 26 | S | Princess Maud of Wales born, 1869. |
| 27 | S | 1st Sunday in Advent. |
| 28 | M | 27. Duchess of Teck born, 1833. |
| 29 | TU | F. C. Burnand born, 1836. |
| 30 | W | St. Andrew's Day. |

SUN

RISES. | SETS.

| | | | |
|---|----|---|----|
| 6 | 55 | 4 | 31 |
| 6 | 57 | 4 | 29 |
| 6 | 59 | 4 | 28 |
| 7 | 1 | 4 | 26 |
| 7 | 3 | 4 | 24 |
| 7 | 4 | 4 | 22 |
| 7 | 6 | 4 | 21 |
| 7 | 8 | 4 | 19 |
| 7 | 10 | 4 | 18 |
| 7 | 12 | 4 | 16 |
| 7 | 13 | 4 | 14 |
| 7 | 15 | 4 | 13 |
| 7 | 17 | 4 | 12 |
| 7 | 19 | 4 | 10 |
| 7 | 20 | 4 | 9 |
| 7 | 22 | 4 | 7 |
| 7 | 24 | 4 | 6 |
| 7 | 25 | 4 | 5 |
| 7 | 27 | 4 | 4 |
| 7 | 29 | 4 | 2 |
| 7 | 30 | 4 | 1 |
| 7 | 32 | 4 | 0 |
| 7 | 34 | 3 | 59 |
| 7 | 35 | 3 | 58 |
| 7 | 37 | 3 | 57 |
| 7 | 38 | 3 | 56 |
| 7 | 40 | 3 | 55 |
| 7 | 41 | 3 | 55 |
| 7 | 43 | 3 | 54 |
| 7 | 44 | 3 | 53 |

GARDENING.

SOW early frame peas and mazagan beans in the second week for an early crop. Protect endive, celery, artichokes, and seakale with stable litter or ferns. Mulch asparagus with hot-bed manure. Plant all sorts of fruit-trees in fine weather. Plant dried tubers of border flowers, but the finer sorts had better be delayed till spring. This is the month for repairing drains and renewing fences.

BUXTON.

THIS fashionable watering place is situated in Derbyshire and lies 160 miles from London. It stands high, being 900 feet above the level of the sea, and is surrounded at a distance by hills of considerable elevation, except on the south-west side, where the Wye, which rises about half a mile off, makes its exit. The mineral waters of Buxton, the most noted in England, are particularly efficacious in cases of rheumatism and gout. The season at Buxton extends from June to October.

| | | Day of Year. |
|---|-----------------------------------|-----------------|
| 1 | <i>Tu</i> | |
| 2 | <i>Wed</i> | |
| 3 | <i>Th</i> | |
| 4 | <i>Fri</i> | |
| 5 | <i>Sat</i> | 309 |
| <hr style="border-top: 1px dotted black;"/> | | |
| 6 | SUN | |
| 7 | <i>Mon</i> | |
| 8 | <i>Tu</i> | |
| 9 | <i>Wed</i> | |
| 10 | <i>Th</i> | |
| 11 | <i>Fri</i> Martinmas—Scotch Term. | |
| 12 | <i>Sat</i> | 316 |
| <hr style="border-top: 1px dotted black;"/> | | |
| 13 | SUN | |
| 14 | <i>Mon</i> | |
| 15 | <i>Tu</i> | |
| 16 | <i>Wed</i> | |
| 17 | <i>Th</i> | |
| 18 | <i>Fri</i> | |
| 19 | <i>Sat</i> | 323 |
| <hr style="border-top: 1px dotted black;"/> | | |
| 20 | SUN | |
| 21 | <i>Mon</i> | |
| 22 | <i>Tu</i> | |
| 23 | <i>Wed</i> | |
| 24 | <i>Th</i> | |
| 25 | <i>Fri</i> | |
| 26 | <i>Sat</i> | 330 |
| <hr style="border-top: 1px dotted black;"/> | | |
| 27 | SUN | |
| 28 | <i>Mon</i> | |
| 29 | <i>Tu</i> | |
| 30 | <i>Wed</i> St. Andrew's Day. | 334 |

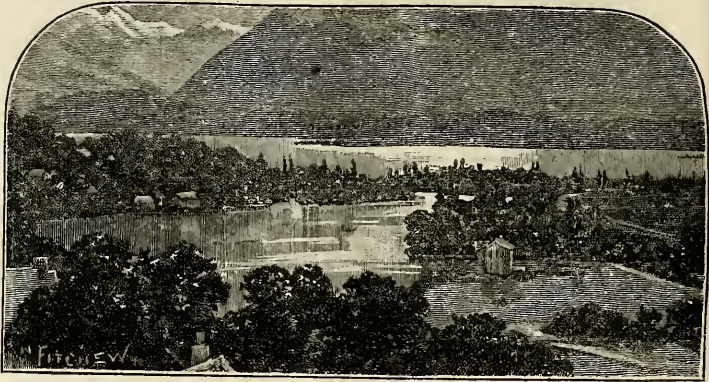

THE LAKE OF THUN.

THE MOON'S CHANGES.

LAST QUAR., 6th, 10.6 m. | FIRST QUAR., 20th, 3.22 m.
NEW MOON, 13th, 11.43 m. | FULL MOON, 27th, 11.39 a.

| | |
|-------|--|
| 1 TH | Princess of Wales born, 1844. |
| 2 F | Battle of Austerlitz, 1805. |
| 3 S | Battle of Hohenlinden, 1800. |
| 4 S | 2nd Sunday in Advent. |
| 5 M | Alexandre Dumas, père, died, 1870 |
| 6 TU | Jefferson Davis died, 1889. |
| 7 W | Marshal Ney shot, 1815. |
| 8 TH | Edward Irving died, 1834. |
| 9 F | Transit of Venus, 1874. |
| 10 S | <i>Black Game and Grouse Shooting ends.</i> |
| 11 S | 3rd Sunday in Advent. |
| 12 M | Robert Browning died, 1889. |
| 13 TU | Dr. Samuel Johnson died, 1784. |
| 14 W | Prince Albert died, 1861. |
| 15 TH | Viscountess Beaconsfield died, 1872. |
| 16 F | Jane Austen, novelist, born, 1775. |
| 17 S | Beethoven, musical composer, born, 1770. |
| 18 S | 4th Sunday in Advent. |
| 19 M | J. M. W. Turner, artist, died, 1851. |
| 20 TU | Italian capital transferred to Rome, 1870. |
| 21 W | <i>St. Thomas.—Shortest Day.</i> |
| 22 TH | <i>21. Michaelmas Law Sittings end.</i> |
| 23 F | Laurence Oliphant died, 1888. |
| 24 S | Hugh Miller, geologist, died, 1856. |
| 25 S | Christmas Day. |
| 26 M | <i>Boxing Day.—BANK HOLIDAY.</i> [wich. |
| 27 TU | 27-8. Total Eclipse of Moon, vis. at Green- |
| 28 W | 27. <i>St. John Evangelist.</i> 28. <i>Innocents' Day.</i> |
| 29 TH | Right Hon. W. E. Gladstone born, 1809. |
| 30 F | Royal Society constituted, 1660. |
| 31 S | <i>New Year's Eve.</i> |

SUN

RISES. SETS.

| | |
|------|------|
| 7 46 | 3 52 |
| 7 47 | 3 52 |
| 7 49 | 3 51 |
| 7 50 | 3 51 |
| 7 51 | 3 50 |
| 7 52 | 3 50 |
| 7 54 | 3 50 |
| 7 55 | 3 49 |
| 7 56 | 3 49 |
| 7 57 | 3 49 |
| 7 58 | 3 49 |
| 7 59 | 3 49 |
| 8 0 | 3 49 |
| 8 1 | 3 49 |
| 8 2 | 3 49 |
| 8 3 | 3 49 |
| 8 3 | 3 49 |
| 8 4 | 3 50 |
| 8 5 | 3 50 |
| 8 6 | 3 50 |
| 8 6 | 3 51 |
| 8 7 | 3 51 |
| 8 7 | 3 52 |
| 8 7 | 3 53 |
| 8 8 | 3 53 |
| 8 8 | 3 54 |
| 8 8 | 3 55 |
| 8 8 | 3 56 |
| 8 8 | 3 57 |
| 8 9 | 3 57 |
| 8 9 | 3 58 |

GARDENING.

SOW a few beans and peas as in November. Very few operations can be carried on this month, with the exception of trenching and digging in dry weather, operations which should by all means be attended to. The ground should be thoroughly well turned up for exposure to the frost and snow. Plant all sorts of fruit-trees in mild weather. Proceed with pruning and nailing wall trees.

THE LAKE OF THUN.

THE scenery of the Lake of Thun is proverbial for its beauty. The northern shore presents a bold array of rugged mountains, the southern abounds in the most graceful and picturesque landscapes. The town of Thun is small, and only remarkable when connected with the magnificent country of which it forms the capital. The population is greatly increased during the summer months by the influx of strangers, who show a decided partiality for the banks of the Lake of Thun.

| | | Day of Year. |
|----|------------|------------------------------|
| 1 | <i>Th</i> | |
| 2 | <i>Fri</i> | |
| 3 | <i>Sat</i> | 337 |
| 4 | SUN | |
| 5 | <i>Mon</i> | |
| 6 | <i>Tu</i> | |
| 7 | <i>Wed</i> | |
| 8 | <i>Th</i> | |
| 9 | <i>Fri</i> | |
| 10 | <i>Sat</i> | 341 |
| 11 | SUN | |
| 12 | <i>Mon</i> | |
| 13 | <i>Tu</i> | |
| 14 | <i>Wed</i> | |
| 15 | <i>Th</i> | |
| 16 | <i>Fri</i> | |
| 17 | <i>Sat</i> | 344 |
| 18 | SUN | |
| 19 | <i>Mon</i> | |
| 20 | <i>Tu</i> | |
| 21 | <i>Wed</i> | Michaelmas Law Sittings end. |
| 22 | <i>Th</i> | |
| 23 | <i>Fri</i> | |
| 24 | <i>Sat</i> | 358 |
| 25 | SUN | Christmas Day. |
| 26 | <i>Mon</i> | Boxing Day.—Bank Holiday. |
| 27 | <i>Tu</i> | |
| 28 | <i>Wed</i> | |
| 29 | <i>Th</i> | |
| 30 | <i>Fri</i> | |
| 31 | <i>Sat</i> | 365 |

PRINCIPAL FESTIVALS, ECLIPSES, RATES OF POSTAGE, &c.

Principal Articles of the Calendar for the Year 1898.

Golden Number, 18; Epact, 9; Solar Cycle, 3; Dominical Letter, B; Roman Indiction, 11; Julian Period (Year of), 6611

Fixed and Movable Festivals, Anniversaries, &c.

| | |
|-----------------------------|----------|
| Epiphany | Jan. 6 |
| Septuagesima Sunday | Feb. 6 |
| Quinquagesima—Shrove Sun. | 20 |
| Ash Wednesday | 23 |
| Quadragesima—1st S. in Lent | 27 |
| St. David | Mar. 1 |
| St. Patrick | 17 |
| Annunciation—Lady Day | 25 |
| Palm Sunday | Apr. 3 |
| Good Friday | 8 |
| Easter Sunday | 10 |
| Low Sunday | 17 |
| St. George | 23 |
| Rogation Sunday | May 15 |
| Ascension Day—Holy Thurs. | 19 |
| Birth of Queen Victoria | 24 |
| Pentecost—Whit Sunday | 29 |
| Trinity Sunday | June 5 |
| Corpus Christi | 9 |
| Accession of Queen Victoria | 20 |
| Proclamation | 21 |
| St. John Bapt.—Midsmr. Day | 24 |
| St. Michael—Mich. Day | Sept. 29 |
| Birth of Prince of Wales | Nov. 9 |
| First Sunday in Advent | 27 |
| St. Andrew | 30 |
| St. Thomas | Dec. 21 |
| Christmas Day | 25 |

The Year 559 of the Jewish Era commences on September 17, 1898.

Ramadan (Month of Abstinence observed by the Turks) commences on January 24, 1898.

The Year 1316 of the Mohammedan Era commences on May 22, 1898.

Eclipses in 1898.

In the year 1898 there will be three Eclipses of the Sun and three of the Moon:—

- Jan. 7—2.—A Partial Eclipse of the Moon, visible at Greenwich.
- Jan. 22.—A Total Eclipse of the Sun, invisible at Greenwich.
- July 3.—A Partial Eclipse of the Moon, partly visible at Greenwich.
- July 18.—An Annular Eclipse of the Sun, invisible at Greenwich.
- Dec. 13.—A Partial Eclipse of the Sun, invisible at Greenwich.
- Dec. 27—28.—A Total Eclipse of the Moon, visible at Greenwich.

Quarterly Terms for Leases, &c.

England and Ireland.—Lady-day, 25th March; Midsummer, 24th June; Michaelmas, 29th September; Christmas, 25th December.

Scotland.—Candlemas, 2nd February; Whitsun Day, 15th May; Lammas, 1st August; Martinmas, 11th November.

Bank Holidays.

England and Ireland.—Easter Monday, the Monday in Whitsun week, first Monday in August, Twenty-sixth day of December or Twenty-seventh, should the Twenty-sixth be a Sunday).

Scotland.—New Year's Day, Christmas Day (if either of the above days fall on a Sunday, the following Monday shall be a Bank Holiday), Good Friday, first Monday in May, first Monday in August.

Letter Post.

To and from all parts of the United Kingdom, the prepaid rates are:— Not exceeding 4 oz. in weight, 1d. For every additional 2 oz. ½d.

A letter posted unpaid is chargeable on delivery with double postage; if insufficiently paid, with double the deficiency.

No letter may exceed two feet in length, one foot in width, or one foot in depth, unless it be sent to or from a Government office.

The charge for re-direction of letters has been abolished. The Foreign and Colonial postage rate is 2½d. per ½ oz.

Post Cards.

Post Cards, bearing a halfpenny impressed stamp, are available for transmission between places in the United Kingdom only. They are sold at 10 for 5½d., or of finer quality 10 for 6d. They can also be had in smaller numbers or singly. Reply Cards are now sold. Foreign Postal Cards, 1d., reply 2d. Letter cards are sold at 8 for 9d., smaller numbers in proportion.

Registration and Compensation.

By the prepayment of a fee of twopence any postal packet (parcels included) may be registered to any place in the United Kingdom. Compensation will be given by the Postmaster-General up to a maximum limit of £50 for the loss and damage of Inland Registered postal packets of all kinds. The ordinary fee of 2d. secures £5; 3d. £10; 4d. £15; 5d. £20; 6d. £25; 7d. £30; 8d. £35; 9d. £40; 10d. £45; 11d. £50. Registered letter envelopes are sold at all Post Offices.

Inland Book Post.

The Book Post is now limited to packets not exceeding 2 oz. in weight. For this weight the charge is ½d. Every Book Packet must be posted either without a cover or in an unfastened envelope, or in an easily removable cover. No Book Packet may exceed 2 feet in length, or 1 foot in breadth or depth.

Beyond the weight of 2 oz. there is now no distinction between letters, samples, and books. All go at the rate of 1d. for not exceeding 4 oz., and ½d. for every additional 2 oz.

Inland Parcel Post.

At any Post-office in the United Kingdom, Parcels are received for transmission at the following charges:

| | |
|-------------------------------|-------|
| Not exceeding 1 lb., 3d. | s. d. |
| Exc. 1 lb. and not exc. 2 lb. | 0 4 |
| " 2 " " 3 " | 0 5 |
| " 3 " " 4 " | 0 6 |
| " 4 " " 5 " | 0 7 |
| " 5 " " 6 " | 0 8 |
| " 6 " " 7 " | 0 9 |
| " 7 " " 8 " | 0 10 |
| " 8 " " 9 " | 0 11 |
| " 9 " " 10 " | 0 12 |
| " 10 " " 11 " | 1 0 |

The length must not exceed 3 ft. 6 in.; length and girth combine, 6 ft.

Foreign and Colonial Patterns and Samples.

This post is absolutely restricted to bona fide trade patterns and samples. The rate of postage is ½d. for 2 oz., except that the lowest charge is 1d. for which sum, however, a weight of 4 oz. may be sent.

Postage on Inland

Registered Newspapers. Prepaid Rate.—On each Registered Newspaper, whether posted singly or in a packet, the postage when prepaid is one halfpenny; but a packet containing two or more Registered Newspapers is not chargeable with a higher rate of postage than would be chargeable on a Book Packet of the same weight, viz. one halfpenny for 2 oz., or fraction of 2 oz.

Money Orders for the United Kingdom.

Money Orders are granted in the United Kingdom at these rates:— For sums not exceeding £1, 2d.; above £1 and not exceeding £3, 3d.; above £3 and not exceeding £10, 6d.

Money may be sent by Telegraph Money Orders at the following rates: For sums not exceeding £3, 4d.; above £3 and not exceeding £10, 6d. In addition to the commission a charge is made at the ordinary inland rate for the official telegram of advice and its repetition, the minimum being 9d.

Postal Orders.

These orders are for certain fixed sums from 1s. up to £1. For those for 1s. and 1s. 6d. the charge is ½d.; for 2s., 2s. 6d., 3s., 3s. 6d., 4s., 4s. 6d., 5s., 7s. 6d., 10s., 10s. 6d., it is 1d.; for 15s. and 20s. it is 1½d. Broken amounts can be made up by postage stamps affixed to the face of an order. These notes must be cashed within three months.

Money Orders payable Abroad.

Money Orders, payable abroad, are issued in the United Kingdom at the following rates:—

| | |
|---------------------------------|---------|
| On sums not exceeding £2.. | 6d. |
| Above £2, and not exceeding £6 | 1s. 0d. |
| Above £6, and not exceeding £10 | 1s. 6d. |

Post Office Telegrams.

The charge for telegrams throughout the United Kingdom is 6d. for the first 12 words and ½d. for every additional word. Addresses are charged for.

Post Office Savings Banks.

No deposit of less than a shilling is received, nor any pence, and not more than £50 in any year. No further deposit is allowed when the amount standing in depositor's name amounts to £200, inclusive of interest. Interest is allowed at the rate of 2½ per cent. (or sixpence in the pound) per annum—that is, at the rate of one halfpenny per pound per month. Deposits already made in other savings banks can be easily transferred to the Post Office.

At every Post-office in the United Kingdom forms for making small deposits are issued gratuitously. Each form has twelve divisions, in each of which a penny postage stamp can be placed; when the twelve are filled in, it is received at any Post-office Savings Bank as a shilling.

Any person can invest, at any Post-office Savings Bank, small sums in Government Stock. Not more than £200 can be invested in any one year. The amount held by any one investor must not exceed £500.

FOREIGN TELEGRAMS.

The address of the receiver must be paid for, and must not consist of less than two words, a name and a town. Example: "Hercules, Bombay." The address of the sender is charged for *if transmitted*; in any case, it must be written at the foot of the form.

The charges vary from 2d. a word to Belgium, France, Germany, and Holland, 2½d. to Luxemburg, 3d. to Algeria, Austria, and Italy, 3½d. to Denmark, Norway, and Spain, to 1s. 6d. to 1s. 8d. to the United States, 4s. 7d. upwards to Australia, 5s. and 5s. 2d. to New Zealand, and 10s. to British Guiana.

For Telegrams written in plain language the length allowed for a word is 15 letters. Any additional letters are charged for at the rate of 15 letters to the word. Every separate letter or figure is charged for as a word.

GENERAL POSTAL UNION.

The Rates of Postage for Correspondence posted in the United Kingdom addressed to the undermentioned countries, which, in addition to the United Kingdom, are comprised in the Postal Union, are as follows:—

| | | | | |
|---|--|--|--|---|
| <i>Aden.</i> <i>Antigua.</i> Argentine Republic. <i>Ascension.</i> <i>Australia.</i> Austria-Hungary. Azores. <i>Bahamas.</i> <i>Barbados.</i> Belgium. <i>Bermuda.</i> Bolivia. Bosnia. Brazil. <i>British Borneo.</i> <i>British East A. Rica.</i> <i>British Guiana.</i> <i>British Honduras.</i> <i>British New Guinea.</i> Bulgaria. Camerouns. <i>Canada, Dominion of.</i> | Cape Colony. Ceylon. Chili. Columbia. Congo. Costa Rica. Cyprus. Danish Colonies. Denmark (including Faroe Islands and Iceland). Dominica. Dominican Republic. Ecuador. Egypt. Falkland Islands. Fiji Islands. France. French Colonies. Gambia. Germany. German Colonies. Gibraltar. | Gold Coast. Greece. Grenada. Grenadines. Guatemala. Hawaiian Islands. Hayti. Herzegovina. Honduras, Repub. of. Hong Kong. India. Italy. Jamaica. Japan. Labuan. Lagos. Liberia. Luxemburg. Madeira. Malta. Marquesas Islands. Mauritius and dependencies. | Mexico. Montenegro. Notserrat. Natal. Netherlands. Netherlands Colonies. Nevis. Newfoundland. New Zealand. Nicaragua. Norway. Paraguay. Patagonia. Persia. Peru. Portugal. Portuguese Colonies. Roumania. Russia. St. Helena. St. Kitts. St. Lucia. St. Pierre-et-Mique- | St. Vincent, West Indies. Salvador. Servia. Seychelles. Siam. Sierra Leone. South African Republic. Spain, [public Spanish Colonies. Straits Settlements. Sweden. Switzerland. Tahiti. Tobago. Tortola. Trinidad. Turkey. Turk's Island. United States. Uruguay. Venezuela. Zanzibar. |
|---|--|--|--|---|

COMMERCIAL PAPERS.—Same as for Printed Papers, but lowest charge for each packet is 2½d. PATTERNS.—Same as Printed Papers, but lowest charge is 1d. BRITISH COLONIES AND POSSESSIONS are shown in italics.

FOREIGN MONIES AND THEIR ENGLISH VALUES.

| | £ | s. | d. | | £ | s. | d. |
|--|---|----|----|--|---|----|----|
| ARGENTINE, CHILI, AND URUGUAY— | | | | EGYPT— | | | |
| 100 Centavos = 1 Peso or Dollar = | 0 | 3 | 12 | 100 Piastres = 1 pound = | 1 | 0 | 3 |
| AUSTRIA AND HUNGARY— | | | | FRANCE— | | | |
| 100 Kreuzer = 1 Florin or Gulden = | 0 | 1 | 12 | 100 Centimes = 1 Franc = | 0 | 0 | 9 |
| BELGIUM— | | | | GERMANY— | | | |
| 100 Centimes = 1 Franc = | 0 | 0 | 9 | 100 Pfennige = 1 Mark = | 0 | 0 | 11 |
| BRAZIL— | | | | GREECE— | | | |
| 1,000 Reis = 1 Milreis = | 0 | 2 | 3 | 100 Lepta = 1 Drachma = | 0 | 0 | 9 |
| CANADA AND UNITED STATES— | | | | INDIA— | | | |
| 100 Cents = 1 Dollar = | 0 | 4 | 1 | 4 Pice = 1 Anna | | | |
| CHINA— | | | | 15 Annas = 1 Rupee = | 0 | 1 | 4 |
| Tael = | 0 | 6 | 6 | ITALY— | | | |
| DENMARK— | | | | 100 Centesimi = 1 Lira = | 0 | 0 | 9 |
| 100 Ore = 1 Krone = .. | 0 | 1 | 1 | JAPAN— | | | |
| | | | | 100 Sens = 1 Yen = .. | 0 | 4 | 4 |
| | | | | MEXICO AND PERU— | | | |
| | | | | 100 Centavos = 1 Peso = | 0 | 4 | 3 |
| | | | | NETHERLANDS— | | | |
| | | | | 100 Cents = 1 Guilder = | 0 | 1 | 8 |
| | | | | | | | |
| | | | | NORWAY AND SWEDEN— | | | |
| | | | | 100 Ore = 1 Krone = .. | 0 | 1 | 1 |
| | | | | PERSIA— | | | |
| | | | | 20 Shahi = 1 Khran = | 0 | 0 | 7 |
| | | | | PORTUGAL— | | | |
| | | | | 1,000 Reis = 1 Milreis = | 0 | 4 | 5 |
| | | | | RUSSIA— | | | |
| | | | | 100 Copecks = 1 Rouble = | 0 | 3 | 2 |
| | | | | SPAIN— | | | |
| | | | | 100 Centimos = 1 Peseta = | 0 | 0 | 9 |
| | | | | SWITZERLAND— | | | |
| | | | | 100 Rappen or Centimes = 1 Franc = .. | 0 | 0 | 9 |
| | | | | TURKEY— | | | |
| | | | | 100 Piastre = 1 Lira or Medjidie = | 0 | 18 | 1 |
| | | | | UNITED STATES— | | | |
| | | | | 100 Cents = 1 Dollar = | 0 | 4 | 1 |

* Fixed by Act of Council, June 26, 1893.

A WEATHER TABLE.

The following Table, exhibiting the results of many years' observations, will be found peculiarly useful in furnishing a knowledge of the sort of Weather which will most probably attend the Moon's entrance into any of her quarters.

| Moon. | Time of Change. | In Summer. | In Winter. |
|---|---|--|--|
| If New Moon, Second Quarter, Full Moon, or Last Quarter happens | Between midnight and 2 in the morning | Fair | Hard frost, unless wind S. or S.W. |
| | " 2 and 4 " | Cold, with showers .. | Snow and stormy. |
| | " 4 and 6 " | Rain | Stormy, with snow. |
| | " 6 and 8 " | Wind and rain | Stormy. |
| | " 8 and 10 " | Variable | Rain if wind W.; snow if E. |
| | " 10 and 12 " | Showery | Cold and high wind. |
| | At 12 noon and 2 afternoon .. | Very rainy | Snow or rain. |
| | Between 2 and 4 afternoon .. | Variable | Fair and mild. |
| | " 4 and 6 " | Fair | Fair. |
| | " 6 and 8 " | Fair if wind N.W.; Rainy if S. or S.W. | Frosty if N. or N.E.; snow if S. or S.W. |
| | " 8 and 10 " | Ditto | Ditto |
| | " 10 and 12 " | Fair | Fair, with frost. |

THE ROYAL FAMILY OF GREAT BRITAIN.

HER MAJESTY ALEXANDRINA VICTORIA, Queen of the United Kingdom of Great Britain and Ireland, and of the Colonies and Dependencies thereof, Empress of India, Defender of the Faith (only child of Edward, Duke of Kent, who died Jan. 23, 1820), born May 24, 1819; proclaimed June 21, 1837; crowned June 28, 1838; married Feb. 10, 1840, to her cousin, the late Prince Albert of Saxe-Coburg and Gotha.

Children.—Victoria Adelaide Maria Louisa, born Nov. 21, 1840; married Jan. 25, 1858, to Prince Frederick William of Germany, who was crowned Emperor, March, 1883, and died June 15th, 1888.

Albert Edward, Prince of Wales (Duke of Rothesay, Baron Renfrew, Earl of Dublin, Lord of the Isles, and Prince of Coburg and Gotha), born Nov. 9, 1841; married to Princess Alexandra of Denmark, March 10, 1863. Their children, Albert V. C. E. (D. of Clarence and Avondale), b. Jan. 8, 1864, d. Jan. 14, 1892; George F. E. A. (D. of York), b. June 3, 1865, m. July 6, 1893, to Princess Victoria Mary of Teck; Louise V. A. D., b. Feb. 20, 1867, m. July 27, 1879, to the Duke of Fife; Victoria A. O., b. July

6, 1868; Maude C. M., b. Nov. 26, 1869; Alexand Albert, b. April 6, 1871, d. April 7, 1871.

Alice Maude Mary, born April 26, 1843; married July 1, 1862, to Prince Louis of Hesse Darmstadt; die Dec. 14, 1878.

Alfred Ernest Albert, Duke of Saxe-Coburg-Goth born Aug. 6, 1844; married to the Grand Duchess Mar. Alexandrovna of Russia, Jan. 23, 1874, and has issue.

Helena Augusta Victoria, born May 25, 1846; married to Prince Christian of Augustenberg, July 5, 1866, and has issue.

Louise Carolina Alberta, born March 18, 1843; married to the Marquis of Lorne, March 21, 1871.

Arthur William Patrick Albert, Duke of Connaught born May 1, 1850; married to the Princess Louise Margaretha of Prussia, March 13, 1879.

Leopold George Duncan Albert, Duke of Albany, born April 7, 1853; married to Princess Helena of Waldeck April 27, 1882; died March 28, 1884.

Beatrice Mary Victoria Feodore, born April 14, 1857 married to Prince Henry of Battenberg, July 23, 1888 who died Jan. 20, 1896.

THE MINISTRY, PUBLIC OFFICERS, ETC.

THE CABINET.

Prime Minister and Sec. of State for Foreign Affairs.—Rt. Hon. Marquis of Salisbury.

Lord Pres. of the Council.—His Grace Duke of Devonshire.

Lord High Chancellor.—Rt. Hon. Lord Halsbury.

Lord Privy Seal.—Rt. Hon. Viscount Cross.

First Lord of the Treasury.—Rt. Hon. Arthur J. Balfour.

Chancellor of the Exchequer.—Rt. Hon. Sir Michael E. Hicks-Beach.

Sec. of State Home Dept..—Rt. Hon. Sir Matthew White Ridley.

Secretary of State Colonial Dept..—Rt. Hon. Joseph Chamberlain.

Secretary of State War Dept..—Hon. Marquis of Lansdowne.

Secretary of State Indian Dept..—Rt. Hon. Lord George Hamilton.

Secretary for Scotland.—Rt. Hon. Lord Balfour of Burleigh.

First Lord of the Admiralty.—Rt. Hon. Geo. J. Goschen.

Lord Lieutenant of Ireland.—Rt. Hon. Earl of Cadogan.

Lord Chancellor of Ireland.—Rt. Hon. Lord Ashbourne.

Pres. Board of Trade.—Rt. Hon. Charles T. Ritchie.

Pres. Local Government Board.—Rt. Hon. Henry Chaplin.

Chancellor Duchy of Lancaster.—Rt. Hon. Lord James of Hereford.

First Commissioner of Works.—Rt. Hon. A. Akers Douglas.

Pres. Board of Agriculture.—Rt. Hon. Walter H. Long.

MINISTERS NOT IN THE CABINET.

Postmaster-General.—The Duke of Norfolk.

Vice President of the Council.—Sir J. E. Conist.

Joint Secs. to the Treasury.—Sir W. H. Walrod

 { Rt. Hon. R. W. Hanbury.

Junior Lords of the Treasury.—H. T. Anstruther, Esq.

 { W. Hayes Fisher, Esq.

 { Lord Stanley.

Paymaster-General.—Earl of Hopetoun.

Naval Lords of the Admiralty.—Admiral Sir F. W. Richards, Rear-Adml. Sir F. G. D. Bedford

 { Rear-Adml. G. rald H. U. Noel.

Civil Lord of the Admiralty.—J. Austen Chamberlain Esq.

Secretary to the Admiralty.—W. E. Macartney, Esq.

Under-Secretary, Home Dept..—Rt. Hon. Jesse Collings.

Under-Secretary, Foreign Affairs.—Rt. Hon. G. N. Curzon.

Parliamentary Sec. for the Colonies.—Earl of Selborne.

Under-Secretary for War.—Hon. W. St. John Brodrick.

Financial Secretary to the War Office.—J. Powe Williams, Esq.

Under-Secretary for India.—Earl of Onslow.

Secretary to the Board of Trade.—Earl of Dudley.

Secretary to the Local Government Board.—T. W. Russell, Esq.

Attorney-General.—Sir Richard E. Webber, Q.C.

Solicitor-General.—Sir R. B. Finlay, Q.C.

Lord Advocate.—Rt. Hon. A. Graham Murray.

Solicitor-General for Scotland.—C. Scott Dickson, Esq.

Attorney-General for Ireland.—Rt. Hon. J. Atkinson Q.C.

Solicitor-General for Ireland.—Wm. Kenny, Esq., Q.C.

HOUSEHOLD APPOINTMENTS.

Lord Steward.—Earl of Pembroke.

Lord Chamberlain.—Earl of Lathom.

Master of the Horse.—Duke of Portland.

Master of the Buckhounds.—Earl of Coventry.

Treasurer of the Household.—Rt. Hon. Visc. Curzon, M.P.

Comptroller of the Household.—Lord Arthur W. Hill.

Vice-Chamberlain.—Hon. Ailwyn Fellowes.

Captain of the Yeomen of the Guard.—Earl Waldegrave.

Capt. of the Corps of Gentlemen-at-Arms.—Lord Belper.

BANK OF ENGLAND, CUSTOM HOUSE.

Governor, A. G. Sandeman, *Chairman*, H. W. Primrose, Esq.

Deputy, H. C. Smith, Esq. *Deputy*, J. A. Kempe, Esq.

Sec., H. Chubb, Esq. *Sec.*, R. T. Prowse, Esq.

SUMMARY OF THE TWO HOUSES OF PARLIAMENT.

HOUSE OF COMMONS.

| | | |
|--|-----|----------------|
| <i>England and Wales.</i> | | <i>Members</i> |
| 33 Counties in 253 Divisions..... | 253 | } 495 |
| 143 Cities, Boroughs, &c., in 237 Divisions .. | 237 | |
| 3 Universities | 5 | |
| <i>Scotland.</i> | | |
| 34 Counties in 9 Divisions..... | 39 | } 72 |
| 7 Cities, &c., in 17 divisions | 18 | |
| 13 Districts of Burghs | 13 | |
| 4 Universities | 2 | |
| <i>Ireland.</i> | | |
| 32 Counties..... | 85 | } 103 |
| 9 Cities and Boroughs | 16 | |
| 1 University..... | 2 | |
| Total..... | | 670 |

HOUSE OF LORDS.

| | |
|-----------------------------------|-----|
| Peers of the Blood Royal | 6 |
| Archbishops | 2 |
| Dukes | 22 |
| Marquises | 22 |
| Earls | 172 |
| Viscounts | 29 |
| Bishops | 24 |
| Barons | 317 |
| Scotch Representative Peers | 16 |
| Irish Representative Peers | 28 |
| Total..... | 588 |

Of whom 13 are Minors, and 2 Representative Peers for Ireland are enumerated also as of the United Kingdom, making the actual number in the House of Lords 572.

RATES OF INCOME TAX 1847-1897.

| Year. | Rate. | Year. | Rate. | Year. | Rate. |
|---------|--------------|---------|--------------|---------|--------------|
| | <i>s. d.</i> | | <i>s. d.</i> | | <i>s. d.</i> |
| 1847-54 | 0 7 | 1865-7 | 0 4 | 1878-80 | 0 5 |
| 1854-5 | 1 2 | 1867-8 | 0 5 | 1880-1 | 0 6 |
| 1855-7 | 1 4 | 1868-9 | 0 6 | 1881-2 | 0 5 |
| 1857-8 | 0 7 | 1869-70 | 0 5 | 1882-3 | 0 6½ |
| 1858-9 | 0 5 | 187-1 | 0 4 | 1883-5 | 0 5 |
| 1859-60 | 0 9 | 1871-2 | 0 6 | 1885-7 | 0 8 |
| 1860-1 | 0 10 | 1872-3 | 0 4 | 187-8 | 0 7 |
| 1861-3 | 0 9 | 1873-4 | 0 3 | 1888-93 | 0 6 |
| 1863-4 | 0 7 | 18, 4-6 | 0 2 | 1893-4 | 0 7 |
| 1864-5 | 0 3 | 1876-8 | 0 3 | 1894-7 | 0 8 |

THE CHIEF SOVEREIGNS OF THE WORLD.

| Country. | Name of Head of State. | Title. | Year of Birth. | Year of Accession. |
|---------------------------|------------------------|--------------|----------------|--------------------|
| AUSTRIA | Franz Joseph | Emperor | 1830 | 1848 |
| BADEN | Friedrich | Grand Duke | 1826 | 1866 |
| BAVARIA | Otto* | King | 1844 | 1886 |
| BELGIUM | Leopold II. | King | 1835 | 1865 |
| DENMARK | Christian IX. | King | 1818 | 1863 |
| EGYPT | Abbas II. | Khedive | 1871 | 1892 |
| FRANCE | Félix Faure | President | 1841 | 1895 |
| GERMAN EMPIRE | William II. | Emperor | 1851 | 1888† |
| GREAT BRITAIN AND IRELAND | Victoria | Queen | 1819 | 1837 |
| GREECE | Georgios | King | 1845 | 1863 |
| HESSE | Ludwig V. | Grand Duke | 1808 | 1892 |
| ITALY | Umberto | King | 1844 | 1878 |
| NETHERLANDS | Wilhelmina | Queen | 1880 | 1890 |
| PERSIA | Mozaffer-ed-Din | Shah | 1853 | 1896 |
| PORTUGAL | Carlos I. | King | 1861 | 1889 |
| ROUMANIA | Charles I. | King | 1839 | 1881 |
| RUSSIA | Nicholas II. | Emperor | 1868 | 1894 |
| SAXONY | Albert | King | 1828 | 1873 |
| SERVIA | Alexander | King | 1876 | 1890 |
| SPAIN | Maria Christina | Queen-Regent | 1868 | 1885 |
| SWEDEN AND NORWAY | Oscar II. | King | 1829 | 1872 |
| TURKEY | Abdul Hamid Khan | Sultan | 1842 | 1876 |
| UNITED STATES | McKinley | President | 1844 | 1897 |
| WURTEMBERG | Wilhelm II. | King | 1848 | 1911 |
| ROMAN CHURCH | Leo XI I. | Pope | 1810 | 198 |

* Prince Luitpold appointed Regent June 30, 1886.

† Alfonso XIII., a minor, born May 17, 1886.

+ King of Prussia.

FORMS OF ADDRESS.

ing or Queen.—*To His (or Her) Most Gracious Majesty. May it please your Majesty.*
 oyal Family.—*To his (or Her) Royal Highness Prince (or Princess) —. May it please your Royal Highness.*
 oyal Duke or Duchess.—*To His (or Her) Royal Highness the Duke (or Duchess) of —. Your Royal Highness.*
 uke.—*To His Grace the Duke of —. My Lord Duke.*
 Duchess.—*To Her Grace the Duchess of —. Your Grace.*

A Duke's daughter is addressed as *Lady —*; if married to a commoner she retains her title. The eldest son of a Duke takes his father's second title, and is addressed as *Marquis* or *Earl*. His younger sons are styled *Lord*, and the wife takes the title of *Lady*.

arquis.—*To the Most Honourable the Marquis of —. My Lord Marquis.*
 archioness.—*To the Most Honourable the Marchioness of —. My Lady, or My Lady.*

The eldest son of a Marquis takes his father's second title, and is addressed as if he were an Earl or Count.

arl or Count.—*To the Right Hon. the Earl of (or Count) —. My Lord.*

The eldest son of an Earl takes his father's second title, and is addressed as if he were a Viscount or Baron.

iscount or Baron.—*To the Right Hon. Lord Viscount —. My Lord.*

Sons of a Viscount or Baron are styled *The Honourable*. The daughters are styled *Honourable*, and if married to a commoner, are still addressed as *The Hon. Mrs. —*, or if to a Baronet or Knight, *The Hon. Lady —*.

Baronet or Knight.—*To Sir —. Sir —.* (Give Christian name).

The wife takes the title of *Lady*, and is personally addressed as *Your Ladyship*.

Lord Mayor.—*To the Right Hon. the Lord Mayor of —. My Lord Mayor.*

His wife is styled *Lady Mayoress*, and is personally addressed as *Your Ladyship*. The Chief Magistrates of London, York, Liverpool, Manchester, and Dublin are alone entitled to be addressed as *Lord Mayor*.

Mayor.—*The Right Worshipful the Mayor of —. Sir. Lord Chief Justice.—To the Right Hon. the Lord Chief Justice. My Lord.*

Judges.—*To the Hon. Mr. Justice —.*

On the Bench a Judge is by courtesy addressed as *My Lord*.

Ambassador.—*To his Excellency the Right Honourable —, or His Excellency the Ambassador for —. My Lord.*

Archbishop.—*The Most Rev. His Grace the Lord Archbishop of —. My Lord Archbishop. Your Grace.*

Bishop.—*The Most Rev. the Lord Bishop of —. My Lord.*

Diocesan, Suffragan, and Missionary Bishops are addressed as *The Right Rev. instead of Most Rev.*

Dean.—*The Very Rev. the Dean of —. Sir. Archdeacon.—The Ven. Archdeacon —. Rev. Sir.*

Clergy.—*The Rev. (with Christian and Surname). Sir. Gentlemen —, Esq. Sir. Dear Sir. My Dear Sir.*

Lady (Married).—*Mrs. —. Madam. Dear Madam.*

Lady (Unmarried).—*Miss —. Madame. Dear Madame.*

Two young ladies are addressed as *The Misses —. Mesdames.*

BILLS OF EXCHANGE.

Form of an Inland Bill.

LONDON, 30th Nov., 1897.

£382 9s. 7d.
(Stamp.) Three months after date [or "at sight" or "on demand" or "at....days after sight"] pay to me or my order [or "to Mr.... or order"] Three hundred and eighty-two pounds nine shillings and sevenpence sterling, value received.

WEBSTER & TURNELL.

To Messrs. THOMAS & PEARD.

Forms of Foreign Bills.

No. — LONDON, 26th Dec., 1897. £326 2s.

At ninety days' date pay this First of Exchange (Second and Third not paid) to the order of Messrs. Brooks & Jones. Three hundred and twenty-six pounds two shillings, value received.

McLACHLAN & MCNAIR.

To Messrs. FINDLAY & KNIGHT, }
Payable in London, London, }
1st of Exchange.

HAMBURG, 13th December, 1897.

£1,423.

Three months after date of this our First of Exchange (Second and Third of same tenor and date not paid) pay to Mr. William G. Oldfield the sum of One thousand four hundred and twenty-three pounds, value received.

JOHN CLARKE.

Messrs. COLDMAN & SMITH, }
Bristol. }

FORMS OF RECEIPT.

LONDON, 14th December, 1897.

£3 2s. 4d.

Received from Mr. George M. Perkins, Salisbury, the sum of Three pounds two shillings and fourpence, in payment of account rendered (or of annexed account).

SAMUEL B. ALLEN.

RUGBY, 23rd December, 1897.

Received from Mr. James Baker the sum of Nineteen pounds four shillings and twopence, in payment of account to this date.

£19 4s. 2d.

HAMMOND & MORRIS.

DAYS OF GRACE, &c.

Bills of Exchange or Promissory Notes payable at any time after date have three Days of Grace allowed: thus, a bill, dated 1 Jan. at two months' date is not due till March 4; but by a recent Act no Days of Grace are allowed on Bills drawn at sight or on demand; such must, therefore, be paid on presentation. Bills of Exchange falling due on Good Friday and Christmas Day are payable on the *previous* day; those due on the other holidays being payable on the following day.

LAW SITTINGS, 1898.

| | Begin. | End. |
|--------------------|----------|----------|
| Hilary.. .. . | Jan. 11. | Apr. 6 |
| Easter.. .. . | Apr. 19. | May 27 |
| Trinity | June 7. | Aug. 12 |
| Michaelmas | Oct. 24. | Dec. 21. |

REGISTERS OF BIRTHS, MARRIAGES AND DEATHS.

Copies of these are now kept at Somerset House and may be searched on payment of a fee of 0 shilling. If a certified copy of any entry be required the charge for that is half-a-crown. The registers contain an entry of births, deaths, and marriages since July, 1837. Copies can always be obtained from the Registrar of the district, or the Superintendent Registrar who has the custody of the registers (including those persons married at the churches) when filled.

DIVIDENDS

are payable at the Bank of England at the following dates:—

| Stock. | Dividends payable |
|--|------------------------------|
| 2½ per cent Consols | Jan. 5, Apr. 5, July 5, Oct. |
| Bank Stock | Apr. 5 & Oct. |
| Exchequer Bonds for committed 2½ per cent. Sept. 1, 1897 | Mar. 1 & Sept. |
| 2½ per cent. | Jan. 5, Apr. 5, July 5, Oct. |
| Red Sea and India Telegraph | Feb. 4 & Aug. |
| East India Debentures | Feb. 16 & Aug. |
| Metropolitan 3½ per cent. | Jan. 5, Apr. 5, July 5, Oct. |
| India 3 per cent. (1948) | |
| Metropolitan 3 per cent. | Feb. 1, May 1, Aug. 1, Nov. |
| New Zealand 4 per cent. | |
| Liverpool 3½ per cent. | Jan. 1, Apr. 1, July 1, Oct. |
| Birmingham 3 and 3½ per cent. | Jan. 1 & July |
| Nottingham 3 per cent. | |
| Swansea & Hull 3½ per cent. | Jan. 1 & Nov. |
| Wolverhampton 3½ per cent. | Mar. 1 & Sept. |

RATES OF BROKERAGE.

There is no scale fixed or recognised by the Committee of the Stock Exchange, but the following are the charges usually made for commission by stockbrokers:—

| | | |
|--|----------------|----|
| British and foreign funds | per £100 stock | 2 |
| Exchequer bills | | 1 |
| Colonial Government and railway bonds, per cent. 5 | | 5 |
| Shares under £5 | per share | 1 |
| .. from £5 to £10 | | 1 |
| .. £10 to £25 | | 2 |
| .. £25 to £50 | | 5 |
| .. £50 and above | per cent. 10 | 10 |

In cases in which stock is under £50, the commission charged is ¼ per cent.

VALUE OF A LEASE PER £100 CLEAR ANNUAL RENTAL

| Yrs. | Value. | Yrs. | Value. | Yrs. | Value. | Yrs. | Value. | Yrs. | Value. | Yrs. | Value. |
|------|--------|------|--------|------|--------|------|--------|------|--------|------|--------|
| | £ | | £ | | £ | | £ | | £ | | £ |
| 1 | 96 | 11 | 876 | 21 | 1403 | 31 | 1759 | 41 | 1999 | 55 | 2211 |
| 2 | 189 | 12 | 939 | 22 | 1445 | 32 | 1787 | 42 | 2019 | 60 | 2262 |
| 3 | 278 | 13 | 999 | 23 | 1486 | 33 | 1815 | 43 | 2037 | 65 | 2325 |
| 4 | 363 | 14 | 1056 | 24 | 1525 | 34 | 1841 | 44 | 2055 | 70 | 2339 |
| 5 | 445 | 15 | 1112 | 25 | 1562 | 35 | 1866 | 45 | 2072 | 75 | 2368 |
| 6 | 524 | 16 | 1165 | 26 | 1593 | 36 | 1891 | 46 | 2088 | 80 | 2392 |
| 7 | 600 | 17 | 1217 | 27 | 1633 | 37 | 1914 | 47 | 2104 | 85 | 2411 |
| 8 | 673 | 18 | 1265 | 28 | 1666 | 38 | 1937 | 48 | 2120 | 90 | 2427 |
| 9 | 744 | 19 | 1313 | 29 | 1693 | 39 | 1958 | 49 | 2134 | 95 | 2440 |
| 10 | 811 | 20 | 1359 | 30 | 1729 | 40 | 1979 | 50 | 2148 | 100 | 2450 |

Example.—The present value of the lease of an estate which realises a clear rental of £500 per annum, the said having 28 years to run, is five times £1,666, or £8,330, on which sum the buyer will obtain 4 per cent. per annum during the term, and an annual sinking fund, to be invested to replace the principal when the lease expires.

LEGAL NOTES.

A BILL dated on Sunday is void. A bill obtained by fraud, or from one intoxicated, is void. If a bill be lost stolen, it does not release the maker; he must pay it. An endorser is exempt from liability, if not served with notice of its dishonour within 24 hours of its non-payment. Bills bear interest only when so stated. Principals are responsible for their agents. Each individual in partnership is responsible for the whole amount of the debts of the firm. A verbal contract for more than one year is void. Ignorance of the law excuses no one. It is a fraud to conceal a fraud. It is illegal to compound felony. The law compels no one to do impossibilities. An agreement without consideration is void.

MISCELLANEOUS ENGLISH WEIGHTS AND MEASURES.

MEASURES OF TIME.

| | |
|---------------------------|---------------------|
| 60 Seconds..... | = 1 Minute. |
| 60 Minutes | = 1 Hour. |
| 24 Hours | = 1 Day. |
| 7 Days | = 1 Week. |
| 28 Days | = 1 Lunar Month. |
| 28, 29, 30, or 31 days... | = 1 Calendar Month. |
| 12 Calendar Months | = 1 Year. |
| 365 Days | = 1 Common Year. |
| 366 Days | = 1 Leap Year. |

MEASURES OF WEIGHT.—AVOIRDUPOIS.

| |
|---------------------------------------|
| 27½ Grains = 1 Drachm = 27½ } Grains. |
| 16 Drachms = 1 Ounce = 437½ } Grains. |
| 16 Ounces = 1 Pound = 7,000 } Grains. |
| 8 Pounds = 1 Stone of Butcher's Meat. |
| 14 Pounds = 1 Ordinary Stone. |
| 28 Pounds = 1 Quarter (qr.). |
| 4 Quarters = 1 Hundredweight (cwt.). |
| 20 Cwt. = 1 Ton. |

This weight is used in almost all commercial transactions and common dealings.

LIQUID MEASURE. Gals. Qts. Pts.

| | | | |
|----------------------------------|-----|-----|-----|
| Four Gills one Pint | — | — | 1 |
| Two pints 1 Quart | — | 1 | 2 |
| Four quarts 1 Gallon | 1 | 4 | 8 |
| Firkin or Quarter Barrel | 9 | 36 | 72 |
| Kilderkin, or Half Barrel | 18 | 72 | 144 |
| Barrel | 36 | 144 | 288 |
| Hogshead of Ale (1½ barrels) ... | 54 | 216 | 432 |
| Puncheon | 72 | 288 | 576 |
| Butt of Ale (3 barrels) | 108 | 432 | 864 |

NEW APOTHECARIES' WEIGHT.

| | |
|----------------------|-------------|
| Ounce | = 437½ grs. |
| Pound, 16 oz. | = 7,000 " |
| Same as Avoirdupois. | |

DRY OR CORN MEASURE.

| | |
|-------------------------------|---------------|
| 4 Quarts | = 1 Gallon. |
| 2 Gallons | = 1 Peck. |
| 4 Pecks | = 1 Bushel. |
| 3 Bushels (four of corn)..... | = 1 Sack. |
| 12 Sacks | = 1 Chaldron. |
| 8 Bushels, or two Sacks ... | = 1 Quarter. |
| 5 Quarters..... | = 1 Load. |

MEASURES OF LENGTH.

| | | | | | | |
|--------------------------------|--------|-------|-------|------|-----|-----|
| | In. | Ft. | Yds. | Pls. | Ch. | Fs. |
| A Palm | 3 | | | | | |
| A Hand..... | 4 | | | | | |
| Foot | 12 | 1 | | | | |
| Yard | 36 | 3 | 1 | | | |
| Rod, pole, or } perch | 198 | 16½ | 5½ | 1 | | |
| Chain | 792 | 66 | 22 | 4 | 1 | |
| Furlong..... | 7,920 | 660 | 220 | 40 | 10 | 1 |
| Mile | 63,360 | 5,280 | 1,760 | 320 | 80 | 1 |

PARTICULAR MEASURES OF LENGTH.

| | |
|-----------------------------|---|
| 12 lines 1 inch. | A cables' length, 240 yards. |
| 2½ inches 1 nail. | A degree, 69½ miles = 60 nautical knots or geographical miles |
| 3 inches 1 palm. | A league, 3 miles. |
| A cubit, 18 inches. | |
| A pace, milit., 2 ft. 6 in. | |
| A pace, geomet., 5 ft. | |
| A fathom, 6 feet. | |

SQUARE OR SURFACE MEASURE.

| | | | | | | |
|--------------------------------|-----------|--------|-------|------|-----|----|
| | In. | Ft. | Yds. | Pls. | Ch. | R. |
| Square foot ... | 144 | 1 | | | | |
| Square yard... .. | 1,296 | 9 | 1 | | | |
| Rod, pole, } or perch | 39,204 | 272½ | 30½ | 1 | | |
| Square chain | 627,264 | 4,356 | 484 | 16 | 1 | |
| Rood..... | 1,568,160 | 10,890 | 1,210 | 40 | 2½ | 1 |
| Acre | 6,272,640 | 43,560 | 4,840 | 160 | 10 | 4 |

A square mile contains 640 acres, = 2,560 roods, = 6,400 chains, = 102,400 rods, poles, or perches = 3,097,600 square yards.

FLUID MEASURE.

| | | |
|-----------------|-----------------------|------|
| 60 Minims ℥ | = 1 Fluid Drachm..... | f 3 |
| 8 Drachms | = 1 Ounce | f 3 |
| 20 Ounces | = 1 Pint | O |
| 8 Pints | = 1 Gallon | gal. |

TROY WEIGHT.

| | | |
|---------------------|------------------|---------|
| 3½ Grains | = 1 Carat. | |
| 24 Grains | = 1 Pennyweight. | |
| 20 Pennyweights ... | = 1 Ounce | 480 grs |
| 12 Ounces | = 1 Pound | 5,760 " |

TABLE OF EXPENSES, INCOME, OR WAGES.

| Pr. Yr. | Per Month. | Per Week. | Per Day. | Pr. Yr. | Per Month. | Per Week. | Per Day. |
|---------|------------|-----------|----------|---------|------------|-----------|----------|
| £ | £ s. d. | £ s. d. | s. d. | £ | £ s. d. | £ s. d. | £ s. d. |
| 1 | 0 1 8 | 0 0 4½ | 0 0¾ | 20 | 1 13 4 | 0 7 8 | 0 1 1¾ |
| 2 | 0 3 4 | 0 0 9½ | 0 1½ | 30 | 2 10 0 | 0 11 4 | 0 1 7¾ |
| 3 | 0 5 0 | 0 1 1¾ | 0 2 | 40 | 3 6 8 | 0 15 4 | 0 2 2¾ |
| 4 | 0 6 8 | 0 1 6½ | 0 2¾ | 50 | 4 3 4 | 0 19 2 | 0 2 9 |
| 5 | 0 8 4 | 0 1 11 | 0 3¼ | 60 | 5 0 0 | 1 3 0½ | 0 3 3½ |
| 6 | 0 10 0 | 0 2 3½ | 0 4 | 70 | 5 16 8 | 1 6 10½ | 0 3 10 |
| 7 | 0 11 8 | 0 2 8½ | 0 4½ | 80 | 6 13 4 | 1 10 8½ | 0 4 4¾ |
| 8 | 0 13 4 | 0 3 0¾ | 0 5¼ | 90 | 7 11 0 | 1 14 6½ | 0 4 11½ |
| 9 | 0 15 0 | 0 3 5½ | 0 6 | 100 | 8 6 8 | 1 18 4 | 0 5 5¾ |
| 10 | 0 16 8 | 0 3 10 | 0 6½ | 20 | 16 13 4 | 3 16 9 | 0 11 0 |
| 11 | 0 18 4 | 0 4 2¾ | 0 7¼ | 100 | 25 0 0 | 5 15 1 | 0 16 5 |
| 12 | 1 0 0 | 0 4 7½ | 0 8 | 400 | 31 6 8 | 7 13 5 | 1 1 11 |
| 13 | 1 1 8 | 0 4 11¾ | 0 8½ | 500 | 41 3 4 | 9 11 9 | 1 7 5 |
| 14 | 1 3 4 | 0 5 4½ | 0 9¼ | 600 | 50 0 0 | 11 10 2 | 1 12 11 |
| 15 | 1 5 0 | 0 5 9 | 0 9¾ | 700 | 58 6 8 | 13 8 6 | 1 18 4 |
| 16 | 1 6 8 | 0 6 1½ | 0 10½ | 800 | 65 13 4 | 15 6 10 | 2 3 10 |
| 17 | 1 8 4 | 0 6 6¾ | 0 11¼ | 900 | 75 0 0 | 17 5 2 | 2 9 4 |
| 18 | 1 10 0 | 0 6 10¾ | 0 11¾ | 1000 | 83 6 8 | 19 3 7 | 2 4 10 |
| 19 | 1 11 8 | 0 7 3½ | 1 0½ | | | | |

The Months in the above Table are calculated at only Twelve Months to the Year. If the Yearly Wages be Guineas instead of Pounds, for each Guinea add one Penny to each Month, or one Farthing to each week. Thus, Six Pounds per Year are Ten Shillings per Month; but if the Wages be Six Guineas, add one Penny for each Guinea that is, Sixpence, and it will then be Ten Shillings and Sixpence per Month. In like manner, by adding Six Farthings to each Week, the Wages will be Two Shillings and Fivepence per Week.

"Best of all the Magazines for Sunday reading."—SATURDAY REVIEW.

NOTICE.—A Beautiful Presentation Picture—viz. "The Good Shepherd," by W. C. T. DOBSON, R.A.—is given with the November Part of

THE QUIVER, for Sunday and General Reading,

price 6d.,

COMMENCING A NEW VOLUME.

In addition to a **Special Coloured Picture** (as Frontispiece), entitled "Sweet Mistress Prue," the NOVEMBER PART contains the commencement of Two New Serial Stories, viz. :—



"SHE SUDDENLY DREW THEM
CLOSE TOGETHER."

(From "The Quiver.")

The Link Between Them. By SCOTT GRAHAM.

The White Woman. By W. EDWARDS TIREBUCK.

Contributions by the Lord Bishop of WINCHESTER, the Rev. Dr. JOHN HALL, of New York, Dr. T. J. BARNARDO, the Rev. Dr. PRESTON, and others.

Complete Stories by DAVID LYALL, CHRISTOPHER HARE, and ROMA WHITE. And many fully illustrated papers on interesting topical subjects.

* * * *The Yearly Volume of THE QUIVER for 1897, with its 1,150 large pages, illustrated with many hundreds of pictures, forms a veritable library in itself. Price 7s. 6d.*

CASELL & COMPANY, LIMITED, Ludgate Hill, London; and all Booksellers.

“The stories in
CASSELL'S MAGAZINE
are good, the pictures are clever,
the selection of subjects is strikingly



BETWEEN LIFE AND DEATH. (From "Cassell's Magazine.")

varied; it contains a variety of useful information, and its contents are unusually attractive."—*The Times*.

NOTICE.—*Those who desire to know the secret of the immense increase in the Circulation of Cassell's Magazine during the past year, should order the December Part, price 6d., commencing the New Volume for 1898.*

THE YEARLY VOLUME OF CASSELL'S MAGAZINE FOR 1897, containing 1,344 pages, splendidly illustrated, is now ready, price 8s.

CASSELL & COMPANY, LIMITED, Ludgate Hill, London; and all Booksellers.

"Everyone ought to know by this time that Little Folks is the best magazine for children."—GRAPHIC.

LAUGHTER FOR THE CHILDREN.

Those who wish to see Young People merry should Order

"LITTLE FOLKS" for January

(Price 6d.),

which is full of splendid reading and beautiful pictures.



"YOU SHOULD HAVE SEEN HER SKIPPING." (From "Little Folks.")

"The extraordinary popularity of LITTLE FOLKS has placed it beyond both rivalry and criticism."—*Queen*

"Little Folks" Christmas Volume. With Coloured Plates and numerous Illustrations. Boards, 3s. 6d.; cloth, 5s.

CASELL & COMPANY, LIMITED, Ludgate Hill, London; and all Booksellers.

NEW SERIALS.

ENTIRELY NEW *and* IMPORTANT WORK. *In Monthly Parts, 6d.*

Sacred Art: the Bible Story Pictured by Eminent Modern Painters. Edited by A. G. TEMPLE, F.S.A., Director of the Art Gallery of the Corporation of London.

In WEEKLY PARTS, price 6d.

Our Own Country.

With about 1,200 Original Illustrations. Each Part contains 96 Quarto Pages.

(To be completed in 22 Weekly Parts.)

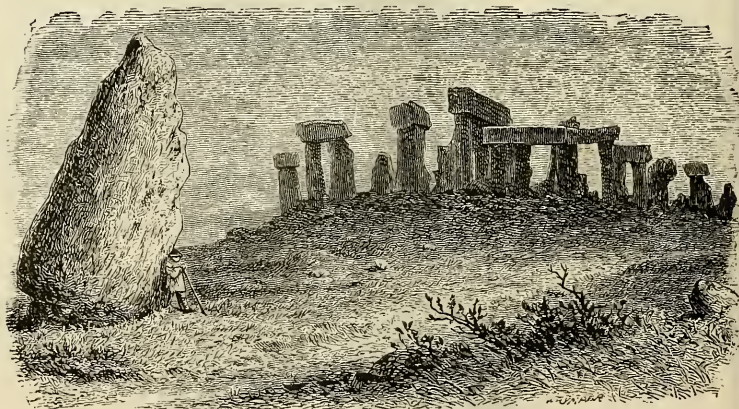

STONEHENGE FROM THE NORTH. (*From "Our Own Country."*)

NEW *and* ENLARGED EDITION. *Weekly, 6d.*

The Queen's London.

(Dedicated by Permission to Her Majesty the Queen), with nearly 500 Full-page Pictures, including a remarkably fine Series of Photographic Views of the Diamond Jubilee Procession, artistically reproduced from beautiful Photographs.

CHEAP EDITION in SIXPENNY MONTHLY PARTS.

Cathedrals, Abbeys, and Churches of England and Wales. Descriptive, Historical, Pictorial. Edited by Prof. T. G. BONNEY, D.Sc, LL.D., F.R.S. With about 400 Illustrations.

CASELL & COMPANY, L^{TD}, *Luigate Hill, London; and all Booksellers.*

“‘Chums’ is the beau-ideal of a Magazine for lads.”

DAILY CHRONICLE.

WEEKLY, 1d.; MONTHLY, 6d.

Chums: the Best and Brightest Paper for Boys.

“CHUMS is one of the best investments a boy could make. Its pages simply brim with adventure and bristle with absorbing fiction.”—*Public Opinion*.

*** *The New Volume for 1898 is commenced with Part 60, price 6d., which contains a splendid Coloured Plate, large Presentation Plate, New Serials, etc. etc.*



“HE WENT DOWN LIKE A NINEPIN.” (From “Chums.”)

“Chums” Yearly Volume for 1897.

Contents: 12 Coloured and Tinted Plates; over 1,000 Pictures; 6 exciting Serial Stories (fully illustrated) by G. MANVILLE FENN, ANDREW HOME, ARTHUR J. DANIELS, H. BARROW-NORTH, S. WALKER, and JOHN K. LEYS; nearly 200 Complete Stories; over 130 Chatty Articles on subjects of special interest to Boys; over 50 Portraits of Living Celebrities; over 2,500 Anecdotes, Jokes, Jottings, Puzzles, Paragraphs about Famous Men, etc. 832 pages, cloth gilt, 8s.

CASELL & COMPANY, LIMITED, Ludgate Hill, London; and all Booksellers.

"The exquisite beauty of the Illustrations in 'The Magazine of Art' and the excellence of the letterpress should carry it into every home where Art is appreciated."—STANDARD.

The Magazine of Art. MONTHLY, price 1s. 4d.

The November Part commences a New Volume.

* * A full Prospectus will be sent post free on application.

EVERY FRIDAY, price 1d.

WORK. The Illustrated Weekly Journal for Mechanics.

A £100 Scholarship, Medals, and Money Gained from Reading "Work."

"SIR,—As my first success is due in a great measure to your journal, I have great pleasure in recording my experiences. I served an apprenticeship to joinery, during which period I began to study your journal, thus turning my thoughts to drawing and design. At the end of one year as journeyman I left the shop of my apprenticeship and was engaged by a firm of cabinet makers, with whom I remained till July, 1892. I forwarded my drawings and designs (in 1892) to South Kensington, and was awarded a National Scholarship (value £100), tenable for two years, at the National Art Schools, and was so far successful as to be awarded a third year as senior student, with an increased allowance. I have found your journal invaluable as an aid to the technical examinations held by the City and Guilds, for to your paper is due to a great extent my first-class silver medal in cabinet making, 1894, and first-class silver medal and £8 prize for plasterers' work, 1895.—JOHN B. DANIELL (*Kirkby-in-Furness*)."

Wages Increased through Reading "Work."

"SIR,—This is how I improved my position: Being, in the first place, only a brush hand or painters' labourer, I studied night and day to better my position and, above all, to understand my work thoroughly and well. This I was able to do through WORK and my own perseverance. Now I am recognised as a full-fledged painter, and in receipt of 36s. per week instead of 24s. per week.—R. ALFRED DAVEY (*Poplar, E.*)."

Many Pounds Earned through "Work."

"SIR,—I have found WORK one of the most valuable papers I ever read. I have earned many pounds in green-house repairing and resetting green-house boilers. I have also earned many pounds by repairing furniture of various kinds. So I must say that this paper WORK has been my tutor, and I hope to continue with it, as it is the best pennyworth I ever bought.—ALBERT E. PRIESTLEY (*Queensbury, near Bradford*)."

* * "WORK" is also published Monthly, price 6d., each Part containing a Coloured Plate; and in Volumes, 4s. each.

The Practical Journal for all Engaged in the Building Trades.

EVERY FRIDAY, price 1d.

Building World.

"Building World" Recommends Itself.

"SIR,—I must congratulate you on the excellence of your 53rd number of BUILDING WORLD. Calling as I do upon joiners, builders, and contractors, I hear nothing but good opinions of your paper. Before this number was issued I had presented several copies to joiners, etc., most of whom have become readers. I may say that this is the first paper connected with the building trade that I have taken any interest in, and I am a subscriber to several; but the excellence of an article recommends itself. This is the only reason for interesting myself in it, and is it not a very good reason? I wish BUILDING WORLD the success it deserves.—J. B. R. (*Newcastle*)."

* * Also published Monthly, price 6d., each Part containing a valuable Coloured Plate; and in Volumes, 4s. each.

WEEKLY, ½d.; MONTHLY, 3d.

Cottage Gardening.

Edited by W. ROBINSON, F.L.S., Author of "The English Flower Garden." Fully Illustrated.

"We know of no similar publication that equals this, either in lowness of price or in variety of information."—*Guardian*.

CASSELL & COMPANY, LIMITED, Ludgate Hill, London; and all Booksellers.

"The best and cheapest pennyworth of popular literature ever produced."—THE TIMES.

WEEKLY, 1d.

CASSELL'S SATURDAY JOURNAL

NOW APPEARING:

A NEW POWERFUL PRESENT-DAY SERIAL STORY, entitled "**Was She Justified?**" by FRANK BARRETT.

A SERIES OF STORIES, founded on Actual Happenings, entitled "**Clues Invisible to the Law:** Up-to-Date Detection by Amazing Methods," by F. M. WHITE.

"Cassell's Saturday Journal" Free Insurance Schemes.

Coupons are printed in each Number entitling the Purchaser to Insurance for

£100 in case of Death, and Special Compensation for Injury

THROUGH

CYCLING ACCIDENTS;

ALSO FOR

£1,000 in case of Death, and £250 for Disablement,

THROUGH

RAILWAY, STEAMBOAT, TRAMCAR, OMNIBUS, MOTOR-CAR, & CAB ACCIDENTS.

** Also published in Monthly Parts, price 6d.



ירשלים



TATTOO MARKS ON ARISTOCRATS. (From "Cassell's Saturday Journal.")

The Yearly Volume of "Cassell's Saturday Journal,"

with numerous Illustrations. Price 7s. 6d.

CASSELL & COMPANY, LIMITED, Ludgate Hill, London; and all Booksellers.

NEW SERIAL ISSUES.

The World of Adventure.

Profusely Illustrated with Stirring Pictures. *Weekly, 1d.; Monthly, 6d.*



A BOY'S THRILLING EXPERIENCE WHILST PURSUED BY RED INDIANS.
(From "The World of Adventure.")

CHEAP ISSUE, brought down to date. Weekly, 1d.; Monthly, 6d.

Cassell's Illustrated History of India.

By JAMES GRANT, Author of "British Battles on Land and Sea."

"A really good popular history, profusely illustrated."—*Scotsman*.

* * * **Stirring Presentation Plate given away with No. 1.**

A COPY OF

Cassell's Classified List of
Books, arranged in order of price,
from 3d. to 50 guineas,

Cassell's Gift-Book Catalogue
Illustrated, containing a choice
selection of Books for Presents,

will be sent post free to any part of the World on application to

CASSELL & COMPANY, LIMITED, Ludgate Hill, London.

I N D E X.

I.—COUNTY INFORMATION.

| | |
|--------------------------------------|-------|
| Selkirkshire County Lists | 35-36 |
| Roxburghshire do. | 37-39 |
| Fiars Prices, Border Counties | 39-40 |
| Fairs and Markets in District | 40-41 |
| Fast Days and Terms | 41 |

| | |
|--|----|
| HOLIDAYS held in Galashiels, Selkirk, Hawick, Peebles, Inner- leithen, Walkerburn, Jedburgh, and Langholm | 43 |
|--|----|

II.—GALASHIELS.

BURGH INFORMATION—

| | |
|---|-------|
| Population, Constituencies, and Valuation | 44 |
| Burgh, Poor, and School Rates | 45 |
| Comparative Table of Valuations and Assessments since 1882-83... .. | 46 |
| The Corporation—its Committees, Officials, &c. | 47-48 |
| Courts | 48-49 |
| Local Holidays | 44 |
| Justices of Peace and Inland Revenue Officials | 49 |
| Postal Information | 49-52 |
| Parish Council and Registrar | 52-53 |
| School Boards, Technical School, and Art Classes | 53-54 |
| Public Library | 54 |
| Volunteers and Border Rifle Association | 55 |
| Chamber of Commerce | 55-56 |
| Manufacturers' and Young Dyers' Corporations | 56 |
| Political Associations | 57 |
| Edinburgh and Glasgow Borderers' Associations | 57-58 |
| Agricultural and Horticultural Associations | 58-59 |
| Scientific Associations | 59 |
| Sporting Clubs | 59-61 |
| Good Templars | 61 |
| Friendly and Benefit Societies | 61-63 |
| Provident Societies | 63-64 |
| Cottage Hospital, Nurses' Institute, and Miscellaneous Societies | 64 |
| Public Halls | 65 |
| Churches | 66 |
| Religious Institutions | 67 |
| Business Directory | 69 |

III.—SELKIRK.

See Separate Index.

THE
SCOTTISH
BORDER
RECORD

WEEKLY ON
SATURDAYS.
—
Price
One Penny.

ALL THE

Local and District Intelligence.

INTERESTING GENERAL NEWS.

—o—

FIRST-CLASS

ADVERTISING MEDIUM

FOR

SALES, LETS, SITUATIONS,

AND

General Business Announcements.

PUBLISHING OFFICE:

25 Channel Street, Galashiels.

TELEPHONE No. 12.

SELKIRKSHIRE.

Area of the County, 260 square miles. Acreage, 168,232.

Valuation for 1897-98 :—

| | | | | | | | | |
|-------------|-----|-----|-----|-----|-----|---------|----|---|
| Lands, &c., | ... | ... | ... | ... | ... | £59,527 | 16 | 4 |
| Railways, | ... | ... | ... | ... | ... | 4,888 | 0 | 0 |

Gross total,.....£64,415 16 4

Population in 1891 (New Boundaries), 27,762.

County Council Officials.

Collector of County Rates—John Steedman, Selkirk.

County Clerk—John Steedman, Selkirk.

Assessor under Valuation and Registration of Voters Acts—

R. H. Morant, Galashiels.

Medical Officer—M. J. Oliver, M.B., D.Ph., St Boswells.

County Surveyor and Sanitary Inspector—James Bartie, Selkirk.

County Analyst and Analyst under the Fertilizers and Feeding Stuffs Acts—Martin Dechan, Hawick.

County Assessments.

| | PAYABLE BY | |
|--|--------------|-----------|
| | OWNERS. | OCCUPIERS |
| County General | ... 0·6833d. | — |
| Police | ... 2·2700d. | 0·3950d. |
| Registration of Voters | ... 0·1629d. | 0·0400d. |
| Lunacy | ... 0·3312d. | 0·1525d. |
| Do. for Borrowed Money and Interest | ... 1·0401d. | — |
| Roads and Bridges | ... 3·8000d. | 3·8000d. |
| General Purposes | ... 0·6125d. | 0·6125d. |
| Assessment for Guarantee for Telegraphic Service in certain Parishes | ... 0·2500d. | 0·2500d. |
| Total | ... 9·2500d. | 5·2500d. |

Parliamentary Representative—Walter Thorburn, Peebles.

Parliamentary Constituency—Selkirk, 848; Peebles, 2769; Total, 3617.

Lord Lieutenant—Lord Polwarth.

Vice-Lieutenant—The Earl of Dalkeith.

Convener of County—C. H. Scott Plummer of Middlestead.

Vice-Convener—John H. F. K. Scott of Gala.

Deputy Lieutenants—The Duke of Buccleuch and Queensberry, K.T.; Lord Napier and Ettrick, K.T.; Alexander Pringle of Whytbank; Captain James T. Pringle, R.N., of Torwoodlee; Lord Montagu of Beaulieu; Lord Reay, G.C.I.E.; The Master of Napier; Hugh M. Lang of Broadmeadows; William Elliott Lockhart of Cleghorn; the Earl of Dalkeith; the Earl of Wemyss and March; the

Master of Polwarth; the Earl of Minto; John Corse Scott of Synton; John H. F. K. Scott of Gala; C. H. Scott Plummer of Middlestead; Wm. Scott Bell of Woll; Alex. Cochran of Ashkirk; Wm. Strang Steel of Philiphaugh; Charles Walter Dunlop of Whitmuirhall.

General Clerk of Lieutenancy—John Steedman, Selkirk.

Sheriff and Sheriff-Substitute.

Sheriff—Richard Vary Campbell, M.A., LL.B., Advocate, 37 Moray Place, Edinburgh.

Sheriff-Substitute—Ebenezer Erskine Harper, Advocate, Selkirk.

County Procurator Fiscal—John Pollok, Selkirk.

Depute Procurator Fiscal—James George Chalmers, Selkirk.

J.P. Procurator Fiscal—J. Pollok.

Sheriff Clerk and Commissary Clerk—D. M. Mackintosh, Selkirk.

Sheriff Clerks Depute—A. D. Robson, Galashiels, and R. L. Ainslie, Selkirk.

Auditor of Court—D. M. Mackintosh.

Clerk of the Peace—D. M. Mackintosh.

Chief Constable—James Milne, Selkirk.

Surveyor of Taxes—R. H. Morant, Galashiels.

Assessor for Property and Income Tax—R. H. Morant, Galashiels.

Clerk to Property and Income Tax Commissioners—John Pollok, Selkirk.

Sub-Distributors of Stamps and Sub-Collectors of Taxes—

John Steedman, Selkirk, and Richard Lees, Galashiels.

Courts.

Sheriff Courts, for Ordinary Court, Small Debt Court, and Debts Recovery Cases, are held at Selkirk on Fridays. Summer Session commences on first Friday in May, and ends on last Friday in July. Winter Session commences on first Friday in October, and ends on last Friday in March. There is a recess of 15 days at Christmas, but the Sheriff holds a Vacation Court. Commissary business is disposed of on same days as Sheriff Courts.

Small Debt Courts at Galashiels are held on 2nd Mondays of February, April, and June; last Monday of July; 1st Monday of October; and 2d Monday of December. The Galashiels district includes those portions of the Parishes of Galashiels, Stow, Innerleithen, and Peebles, which are within the County of Selkirk.

Licensing Courts are held on 3rd Tuesday of April and last Tuesday of October. The County Licensing Committee meets on 2nd Tuesday of Nov.

Quarter Sessions of the Peace are held on 1st Tuesdays of March, May, and August, and the last Tuesday of October. The Justices meet as occasion requires.

The County Council meets on 1st Wednesdays of May and October and 3rd Tuesday of December.

ROXBURGHSHIRE.

| | | | | | | | | | | | | |
|---------------------------------------|---|-------------------|-----------------|------------------|--|--------|-----------|--------------|--|--|------------------|--|
| Area of the County, 670 square miles. | | Acreage, 428,494. | | | | | | | | | | |
| Valuation for 1897-98, | <table style="width: 100%; border-collapse: collapse;"> <tr> <td style="width: 30%;">Lands,</td> <td style="text-align: right;">£319,276 12s 2d</td> <td style="width: 10%;"></td> <td style="width: 5%;"></td> <td style="width: 50%; text-align: right;">Total,</td> </tr> <tr> <td>Railways,</td> <td style="text-align: right;">36,156 0s 0d</td> <td></td> <td></td> <td style="text-align: right;">£355,432 12s 2d.</td> </tr> </table> | Lands, | £319,276 12s 2d | | | Total, | Railways, | 36,156 0s 0d | | | £355,432 12s 2d. | |
| Lands, | £319,276 12s 2d | | | Total, | | | | | | | | |
| Railways, | 36,156 0s 0d | | | £355,432 12s 2d. | | | | | | | | |
| Population in 1891, 52,950. | | | | | | | | | | | | |

County Council Officials.

Statutory Meetings, in May and October, and on third Tuesday of Dec.
 Convener of County — Lord Polwarth. Vice-Convener—James Brunton, Broadlands. County Clerk — P. Stormonth-Darling, Kelso. County Treasurer and Collector—R. B. Anderson, Jedburgh. Medical Officer—M. J. Oliver, M.B., D.Ph., Newtown St Boswells. Sanitary Inspector—Adam Morris, Newton St Boswells. Assessor under Valuation Act—R. H. Morant, Galashiels. Analyst—M. Dechan, Hawick.

Clerk and Treasurer to Jedburgh District—Robert Thomson, Jedburgh.
 Clerk and Treasurer to Kelso District—D. W. B. Tait, W.S., Kelso.
 Clerk and Treasurer to Hawick and Liddesdale Districts—John Oliver, Hawick.
 Clerk and Treasurer to Melrose District—A. M. Small, W.S., Melrose.

County Assessments.

| | | OWNERS. | OCCUPIERS. |
|---|-----|---------|------------|
| County General Rate (Fixed Average Rate) ... | ... | .60d. | — |
| Do. (Rate for Excess) ... | ... | .25d. | .25d. |
| Police Rate (Fixed Average Rate) ... | ... | 1.20d. | — |
| Do. (Rate for Excess) ... | ... | .25d. | .25d. |
| Do. (For Repayment of Loans) ... | ... | .10d. | — |
| Lunacy Rate (For Repayment of Loans) ... | ... | .09d. | — |
| Do. (For Providing Expenses)—Fixed Average Rate | ... | .20d. | — |
| Do. do. (Rate for Excess) ... | ... | .10d. | .10d. |
| Registration of Voters (Fixed Average Rate) ... | ... | .10d. | — |
| General Purposes Rate ... | ... | .50d. | .50d. |

Total 3.39d. 1.10d.

Public Health Rate—Kelso district, 1d; Jedburgh, 2d; Hawick, 6d; Melrose, 6d; Liddesdale, 1d (payable half by owners, half by occupiers). ROADS ASSESSMENTS, for maintenance—Jedburgh District, 7d; Kelso District, 7d; Melrose District, 8½d; Hawick District, 9½d; Liddesdale District, 2½d (payable half by owners and half by occupiers).

Parliamentary Representative.

The Earl of Dalkeith.

Parliamentary Constituency in 1897-98, including the Burgh of Jedburgh, 6001.

Lord Lieutenant.

Lord Reay.

Deputy Lieutenants.

His Grace the Duke of Buccleuch, The Marquis of Lothian, Lord Polwarth, Sir William Scott of Ancrum, Bart; Sir W. F. A. Elliot of Stobs, Bart.; Sir George Brisbane Douglas of Springwood Park, Bart.; Hon. Joseph Constable Maxwell Scott of Abbotsford, George Tancred of Weens, Robert H. Elliot of Clifton; James Moffat, Esq., Edenhall; Captain Palmer Douglas of Cavers; The Earl of Dalkeith; Lord Jedburgh; Baron Stratheden and Campbell; Sir William Ramsay Fairfax, Bart.; Sir Richard J. Waldie Griffith, Bart.; Vice-Admiral Sir Henry Fairfax, K.C.B.; Lieut.-General Sprott; Major James Paton; and H. Seton Karr.

General Clerk of Lieutenancy.

Robert Thomson, Solicitor, Jedburgh.

Sheriff and Sheriff-Substitute.

Sheriff—Richard Vary Campbell, Advocate, 37 Moray Place, Edinburgh.

Sheriff-Substitute—Ronald Baillie, Jedburgh.

Honorary Sheriffs-Substitute—Peter Speirs, W. A. Skead, William Hilson, Robert Ballantine Anderson, Ebenezer R. Richardson, and Thomas Anderson.

Sheriff and Police Officials.

County Procurator Fiscal—James C. Stevenson.

P. F. Depute—H. Laidlaw, Jedburgh.

J. P. Procurator Fiscal—John M'Dougall.

Sheriff-Clerk—Robert Hay Smith.

Sheriff-Clerk-Depute—John Maclean.

District Depute Sheriff Clerks—George Grier, Hawick; A. W. Main, Kelso; Ralph Dunn, Melrose.

(*Note*—Kelso and Melrose, for Small Debt and Debts Recovery Courts only).

Auditors of Court—Jedburgh District, Robert Hay Smith; Hawick District, George Grier.

Clerk of the Peace—James Stedman, Jedburgh.

Chief Constable—Alexander Porter, Jedburgh.

Depute Chief Constable—Alexander Sharp, Jedburgh.

Tax and Stamp Officials.

Surveyor of Taxes—R. H. Morant, Galashiels.

Clerk to Income Tax Commissioners—J. Charles Stevenson.

Assistant Clerk—H. Laidlaw, Jedburgh.

Assessors for Property and Income Tax—Jedburgh, Hawick and Melrose Districts, R. H. Morant, Galashiels;

Kelso District, R. Guthrie, Kelso.

Distributor of Stamps and Collector of Taxes—G. Hilson, Jedburgh.

Courts.

Circuit Courts (embracing the Counties of Roxburgh, Berwick, and Selkirk) are held in April or May, and September or October, when cases for trial.

Sheriff Ordinary Courts are held at Jedburgh on Thursdays at 11 o'clock. First Court day of the year is first Thursday of January, and the session ends with the last Thursday of March; summer session May to July inclusive; winter session October to March inclusive. It is lawful for the Sheriff to adjourn the Court at Christmas for a period not exceeding 15 days. Commissary business is disposed of on the same days as the Sheriff Courts. Jury and Summary Courts held as occasion requires.

Justice of Peace Courts are held at Jedburgh, on 1st Tuesday of every month; at Hawick, on 3rd Thursday of every month; at Melrose, on 1st Wednesday of every month; at Kelso on 2nd Wednesday of every month, or as occasion requires.

Small Debt Courts are held at **JEDBURGH** on Thursdays during session, and in vacation on days fixed by the Sheriff; at **KELSO** on Fridays after 2nd Monday of February, April, and June; Friday after last Monday of July; last Tuesday of September; and Friday after 2nd Monday of December. At **HAWICK** every Wednesday during session. At **MELROSE** the last Fridays of March, June, September, and December.

County Licensing Courts.

Are held on third Tuesday of April and last Tuesday of October.

FIARS PRICES.

ROXBURGHSHIRE.

| Crop 1895. | | | Crop 1896. | | |
|------------------------------|------------------------------------|--|-------------------------------|------------------------------------|--|
| Wheat, per imp. qr..... | £1 5 0 ¹ / ₂ | | Wheat, per imp. qr..... | £1 10 10 | |
| Rye, „ „ | None. | | Rye, „ „ | None. | |
| Peas, „ „ | None. | | Peas, „ „ | None. | |
| Beans, „ „ | 1 8 8 | | Beans, „ „ | 1 9 5 | |
| Barley, „ „ | 1 1 8 ¹ / ₂ | | Barley, „ „ | 1 3 3 ¹ / ₂ | |
| Oats, „ „ | 0 18 3 ¹ / ₂ | | Oats, „ „ | 0 17 7 ¹ / ₂ | |
| Oatmeal, p. st. of 14 lb.... | 0 1 5 ¹ / ₂ | | Oatmeal, p. st. of 14 lb..... | 0 1 4 ³ / ₄ | |

SELKIRKSHIRE.

| Crop 1895. | | Crop 1896. | |
|----------------------------------|---------|---------------------------------|---------|
| Common Oats, per im. qr..... | £0 17 0 | Common Oats, per im. qr.... | £0 15 9 |
| Potato Oats, „ „ | 0 17 6 | Potato Oats, „ „ | 0 18 0 |
| Barley, „ „ | 1 0 11 | Barley, „ „ | 1 1 2 |
| Wheat, „ „ | None. | Wheat, „ „ | None. |
| Oatmeal, p. load of 280 lb. | 1 8 0 | Oatmeal, p. load of 280 lb..... | 1 8 0 |

Fairs Prices—Continued.

PEEBLESSHIRE.

| Crop 1895. | | | | Crop 1896. | | | | | |
|------------------------------|-----|---|-------------------------------|----------------------------|-----------------------------|-----|---|----|--------------------------------|
| Barley per imp. qr. (1st) | £1 | 0 | 9 ⁵ / ₈ | Barley, per imp. qr. (1st) | ... £1 | 2 | 0 | | |
| Barley, ,, (2d) | ... | 1 | 0 | 5.6 | Barley, ,, (2d) | ... | 1 | 1 | 1 ¹ / ₂ |
| Barley, ,, (3d) | ... | 0 | 19 | 8.6 | Barley, ,, (3d) | ... | 1 | 0 | 6 |
| Oats, ,, (1st) | ... | 0 | 17 | 5 | Oats, ,, (1st) | ... | 0 | 19 | 11 ³ / ₄ |
| Oats, ,, (2d) | ... | 0 | 16 | 5.8 | Oats, ,, (2d) | ... | 0 | 17 | 9 ¹ / ₂ |
| Oats, ,, (3d) | ... | 0 | 15 | 0.5 | Oats, ,, (3d) | ... | 0 | 16 | 1 ³ / ₄ |
| Oatmeal per imp. boll. (1st) | ... | 0 | 15 | 0.5 | Oatmeal, p. imp. boll (1st) | ... | 0 | 15 | 8 ¹ / ₂ |
| Oatmeal, ,, (2d) | ... | 0 | 14 | 8.4 | Oatmeal, ,, (2d) | ... | 0 | 15 | 1 ¹ / ₂ |
| Oatmeal, ,, (3d) | ... | 0 | 14 | 4 | Oatmeal, ,, (3d) | ... | 0 | 14 | 8 ³ / ₄ |

BERWICKSHIRE.

| Crop 1895. | | | | Crop 1896. | | | | | |
|---------------------------|-----|---|--------------------------------|--------------------------------|---------------------------|-----|---------------------------------|----|---------------------------------|
| Wheat,.....per im. qr. | £1 | 8 | 11 ¹ / ₂ | Wheat,.....per im. qr. | £1 | 12 | 11 ⁶ / ₁₂ | | |
| Merse Oats, | ... | 0 | 18 | 0 ⁸ / ₁₂ | Merse Oats,..... | ... | 0 | 18 | 3 ⁴ / ₁₂ |
| Merse Barley,.... | ... | 1 | 1 | 8 ¹ / ₂ | Merse Barley,.... | ... | 1 | 2 | 8 ⁴ / ₁₂ |
| Pease and Beans, ,, | ... | 1 | 4 | 6 ³ / ₂ | Pease and Beans, ,, | ... | 1 | 8 | 0 |
| Lammermuir Oats, ,, | ... | 0 | 16 | 8 ⁸ / ₁₂ | Lammermuir Oats, ,, | ... | 0 | 19 | 2 ⁴ / ₁₂ |
| Lammermuir Barley ,, | ... | 0 | 19 | 8 ³ / ₁₂ | Do. Barley, ,, | ... | 1 | 1 | 21 ⁹ / ₁₂ |
| Oatmeal,.....per imp. st. | ... | 0 | 1 | 5 ⁹ / ₁₂ | Oatmeal,.....per imp. st. | ... | 0 | 1 | 6 ¹ / ₁₂ |

FAIRS AND MARKETS IN THE DISTRICT.

* When the appointed day happens to fall on Saturday, Sunday, or Monday the Fair is generally deferred till the Tuesday following. † If Sunday, Monday following.

Galashiels Corn, every Tuesday.

January.

Biggar, horses and hiring, last Thursday (o.s.)
Kelso, cattle, Monday, 10th and 24th

February.

Earlston, hiring, last Monday
Kelso, cattle, Monday, 7th and 21st
Stow, hiring, Friday before last Monday

March.

Biggar, Thursday after 1st Tuesday
Duns, hinds' hiring, 1st Tuesday
Hawick, hiring, 1st Thursday
Jedburgh, hiring, 1st Tuesday
Kelso, hinds' and herds' hiring, 1st Friday; horses, every Friday; cattle, 7th and 21st
Newtown St Boswells, hiring, 1st Monday
Peebles, hiring, 1st Tuesday
Stow, hiring, 2nd Tuesday

April.

Biggar, horse, hiring, &c., last Thursday
Earlston, hiring, 1st Monday
Kelso, cattle, Monday, 4th and 18th
Selkirk, servants' hiring, 5th day

May.

Berwick-on-Tweed, last Friday
Duns, servants' hiring, 1st Tuesday
Hawick, cattle and hiring 17th
Jedburgh, cattle and horses, Tuesday after 26th; hiring, 16th if Tuesday; if not, Tuesday preceding
Kelso, hiring, 1st Friday; cattle, Monday 2nd, 16th, and 30th
Langholm, cattle, last Tuesday, o.s. hiring, Wednesday before 26th
Peebles, hiring, Tuesday before 12th

June.

Biggar, horses, Thursday after 11th
Duns, cattle, sheep, & horses, 1st Thur.
Earlston, cattle and horses, 29th
Kelso, cattle, Monday 13th and 27th

July.

Biggar, wool and shearers, 3rd Thursday
Duns, cattle, sheep, lambs, and wool, 2d Tuesday
Hawick, wool, Thursday after St Boswells
Jedburgh, wool, the Tuesday following the first Saturday after the 20th
Kelso, wool, 2nd Friday; cattle, 11th, and 25th
Langholm, lambs and wool, 26th
Yetholm, lambs, wool, &c., 2d Wednes.

Fairs and Markets—Continued.*August.*

Duns, lambs, sheep, and horses, 26th
 Jedburgh, hiring shearers, 20th if Tues-
 day; if not, Tuesday before
 Kelso, cattle, Monday 8th and 22nd
 St James' Fair and Border Union Agri-
 cultural Society's Show, 5th †

September.

Biggar, 17th, if Thursday, otherwise
 Thursday before
 Duns, cattle and sheep, 3d Tuesday
 Kelso, cattle, 5th and 19th
 Langholm, sheep, 18th †

October.

Biggar, last Thursday, o.s.
 Earliston, cattle and horses, 3d Thursday;
 hiring, Monday before
 Hawick Tryst, horses and cattle, 3d Tues.

Kelso, cattle, Monday 3rd, 17th, & 31st
 Kirk-Yetholm, sheep, 24th
 Selkirk, hiring, 31st

November.

Duns, hiring, 1st Tuesday; cattle, sheep,
 and horses, 17th
 Edinburgh (Hallow Fair), sheep, 2nd
 Monday; cattle and horses, two fol-
 lowing days.
 Hawick, cattle and hiring, 8th.
 Jedburgh, cattle, horses, and hiring, 1st
 Tuesday.
 Kelso, hiring, 1st Friday; cattle, 14th
 and 28th
 Langholm, 5th; Hiring, Wed. before
 22nd

December.

Kelso, cattle, Monday 12th and 26th
 Peebles (Siller), Tuesday before 12th.

FAST DAYS IN THE DISTRICT.

Bowden, Thursday before 1st Sun-
 day of May and November.

Jedburgh, Thursday before 1st Sun-
 day of July and December.

Kelso, Wednesday before 1st Sun-
 day of May and November.

Lauder, Wednesday before 1st Sun-
 day of May and November

Maxton, Thursday before 1st Sun-
 day of May and November.

Melrose, Thursday before 1st Sun-
 day of May and November.

St. Boswells, Thursday before 1st
 Sunday of May and November.

Stow, Wednesday before the 1st
 Sunday of May and 2nd Sun-
 day of November.

REMOVAL TERMS.

By Act 44 and 45 Vict., cap. 39, the Terms of entry to or removal from houses in burghs are fixed at noon of May 28 and November 28; but if either of these dates falls upon a Sunday or legal holiday, the Term is on the first lawful day thereafter.

£175 FREE INSURANCE AGAINST ACCIDENTS.

COUPON TICKET

SPECIALLY GUARANTEED BY THE

OCEAN ACCIDENT & GUARANTEE CORPORATION, LIMITED,

40, 42 & 44, MOORGATE STREET, LONDON, E.C.

(to whom Notice of Claims, under the following conditions, must be sent
within seven days of accident to the above address.)

£175 will be paid by the above CORPORATION to the legal representative of
anyone who is killed by an accident to the

RAILWAY TRAIN, TRAMCAR, OMNIBUS, OR STEAMBOAT

(within the United Kingdom or Channel Islands), in which the deceased was a ticket
bearing or paying passenger, or who shall have been fatally injured thereby (should
death result within ninety days after such accident.)

Should such accident not prove fatal, but cause within the same period of ninety
days, the loss of two limbs (both arms or both legs, or one of each, by actual separa-
tion above the wrist or ankle), the person injured shall be entitled to receive

FIFTY POUNDS

or for the loss of one limb under aforesaid conditions,

TWENTY-FIVE POUNDS

PROVIDED that the person so killed or injured had upon his or her person, or had
left at home this Book or Almanack in its entirety, with his, or her, usual signature,
written prior to the accident, on the space provided below, which, together with the
giving of notice within the time as hereinbefore mentioned, is the essence of this
contract.

This Insurance holds good from date of publication until JUNE 30th, 1898, and
carries the benefits of, and is subject to the conditions of, the "OCEAN ACCIDENT
AND GUARANTEE COMPANY, Limited, Act, 1890," Risks Nos. 2, 3, 5 and 6.

No person can recover under more than one Coupon Ticket in respect of the same
risk.

Signature.....

HOLIDAYS

Observed in various Towns in the District.

GALASHIELS—

1. New Year's Day.
2. March Holiday, second Saturday in March (12th).
3. June Holidays, third Friday and Saturday in June (17th & 18th).
4. Merchants' Holiday, June (date unsettled).
5. Lammas Holidays (third Friday in August, and Saturday and Monday following (19th, 20th, and 22nd).
6. Michaelmas Holiday, Saturday nearest 10th October (8th).

NOTE.—Nos. 1 and 3 are in lieu of Fast-days, as decided at Town Council meeting on 11th December, 1893.

ELKIRK—

1. New Year's Day.
2. Fair Holiday (Factories only), Saturday after 5th April (9th).
3. Common Riding, Friday and Saturday nearest 15th June (17th and 18th).
4. August Holidays, first Friday in August and Saturday and Monday following (5th, 6th, and 8th).
5. October Holidays (Factories only), Saturday nearest 10th October (8th).

LAWICK—New Year's Day. May Holiday—First Saturday in May (7th). Common Riding, 10th and 11th June. July Holiday—Second Saturday in July (9th). August Holidays—Second Friday, and Saturday and Monday following (12th, 13th, and 15th). September Holiday—Last Saturday in September (24th).

EDBURGH—New Year's Day. First Monday in May (2nd). Fast Day, Thursday, 30th June. Games—Second Saturday in July (9th). First Monday of August and Saturday previous (July 30, Aug. 1). Fast Day, Thursday, Dec. 1.

LANGHOLM—New Year's Saturday (1st Jan.). June Holidays, Friday and Saturday, 3rd and 4th June. Common Riding, Wednesday, 27th July. September Holidays, Friday and Saturday, 2nd and 3rd September. Cattle Show, October 1st.

PEEBLES—New Year's Day. Monday, 11th April. Friday, 22nd July. Monday, 10th October.

INNERLEITHEN—New Year's Day. First Monday in April (4th). Friday nearest 10th July, and Saturday, and Monday following (8th, 9th, and 11th). Second Saturday in October and Monday following (8th and 10th).

WALKERBURN—New Year's Day. Last Saturday in April (30th). Second Saturday in July, also Friday and Monday (8th, 9th, and 11th). Michaelmas—October 8.

G A L A S H I E L S.

Population, Census (1891) 17,249. Estimated (1897), 17,750.

Parliamentary Representative.

Thomas Shaw, Q.C. (Border Burghs).

C O N S T I T U E N C I E S.

| WARD. | PARLIA- MENTARY. | MUNICIPAL AND PARISH COUNCIL. | | | | Total. |
|--------------|---------------------|-------------------------------|------------|-----------------|-----------|-------------|
| | | OLD BURGH. | | EXTENDED BURGH. | | |
| | | Males. | Females. | Males. | Females. | |
| I. | 566 | 567 | 148 | 3 | — | 718 |
| II. | 499 | 504 | 105 | 83 | 12 | 704 |
| III. | 418 | 418 | 111 | 33 | 4 | 566 |
| IV. | 486 | 487 | 135 | — | — | 622 |
| V. | 465 | 468 | 73 | — | — | 541 |
| Total | 2434 | 2444 | 572 | 119 | 16 | 3151 |

Hawick 2812; Selkirk, 1007.—Total for Border Burghs, 6253.

Holidays.

(Fixed at Meeting of Manufacturers' Corporation on Dec. 11th, 1893
(See *Postal Notice on Page 51*)

1. NEW YEAR'S DAY.
2. MARCH HOLIDAY, second Saturday in March (12th).
3. JUNE HOLIDAYS, third Friday and Saturday in June (17th and 18th).
4. MERCHANTS' HOLIDAY, June (date unsettled).
5. LAMMAS HOLIDAYS, third Friday in August and Saturday and Monday following (19th, 20th, and 22nd.)
6. MICHAELMAS HOLIDAY, Saturday nearest 10th October (8th).

NOTE.—Nos. 1 and 3 are in lieu of Fast-days, as decided at Town Council meeting on 11th December, 1893.

Valuation of the Burgh, 1897-98.

| | | |
|--|---------|---|
| Dwelling Houses and Shops, | £49,999 | 2 |
| " " " Extended Burgh | 2,073 | 5 |
| Mills, - - - - - | 12,992 | 4 |
| Lands and Gas and Water Underground Works, - - - | 1,715 | 6 |
| Empty property £1894, 11s included in above. | | |

| | | |
|---------------------|----------------|-----------|
| Total | £66,779 | 18 |
| Railways, - - - - - | £2,076 | 0 |
| Grand Total, | £68,855 | 18 |

Assessments Levied by the Corporation of the Burgh, 1897-98.

| RATES. | OWNERS. | OCCUPIERS. | |
|--|-------------------|-------------------|-------------------|
| | | Dwelling-houses. | Business Premises |
| Burgh General (including Valuation Roll and Registration) | — | 11d. | 11d. |
| General Improvement | $\frac{1}{2}$ d. | $0\frac{1}{2}$ d. | $0\frac{1}{2}$ d. |
| Public Health | — | $1\frac{1}{2}$ d. | $1\frac{1}{2}$ d. |
| Public Library | — | 1d. | 1d. |
| Lunacy and Militia | 1d. | 1d. | 1d. |
| Roads | 3d. | 3d. | 3d. |
| Domestic Water Rate | — | 1s 0d. | 3d. |
| Public Water Rate | 1d. | — | — |
| Total | $5\frac{1}{2}$ d. | 2s 6d. | 1s 9d. |

Note.—The Burgh Assessments are levied on the Gross Rental as entered on the Valuation Roll, except in the case of No. 7 (Domestic Water Rate) under which Business Premises are charged on one-fourth only. Railway Lines are charged full on Nos. 5 and 6; on one-fourth only on Nos. 1, 2, 3 and 4; and are totally exempt from Nos. 7 and 8. Railway Stations are charged on full value for all the Assessments except No. 7, on which they are charged on one-fourth only. Lands are charged full on Nos. 5 and 6; on one-fourth only on Nos. 1, 2, 3, and 4; and are totally exempt from Nos. 7 and 8.

HOURS OF COLLECTION.—In the Burgh Buildings, from 12 o'clock noon till 3 p.m.; on Saturdays from 11 a.m. till 1 p.m. Hours Additional—December, 6.30 p.m. till 8 p.m.; Saturdays, 3 p.m. till 5 p.m.

Assessments Levied by the Parish Council of Galashiels, 1897-98.

Note.—These Assessments are payable one-half by owner and one-half by occupier, and are charged after making the undernoted deductions off the Rental as entered on Valuation Roll.

Dwelling Houses, 25 per cent. ; Mills, 30 per cent. ; Lands, 15 per cent. ; Railways, 40 per cent. ; Underground Gas and Water Pipes, 20 per cent.

| BURGH DISTRICT. | LANDWARD DISTRICT. |
|--|--|
| 1. Relief of Poor, - 1s $0\frac{1}{4}$ d per £ | 1. Relief of Poor, 1s $0\frac{1}{4}$ d per £ |
| 2. Registration, - $\frac{1}{4}$ d ,, | 2. Registration, - $\frac{1}{4}$ d ,, |
| 3. School Rate, - 1s $1\frac{3}{4}$ d ,, | 3. School Rate, - 5d ,, |
| | 4. Burial Ground Rate, $\frac{1}{2}$ d ,, |
| Total, 2s $2\frac{1}{4}$ d | Total, 1s 6d |

COMPARATIVE TABLE

Showing Valuation of the Burgh of Galashiels, and the Rates of the various Assessments from 1882-83 to 1897-98.

| YEARS. | VALUATION. | | | | | | | | | | ASSESSMENTS.* | | | | | | | |
|----------|------------------|-------|--------|-------|------------|-------|----------|-------|--------------|-------|-----------------------|-----|--------------------|-------------------|-------------------|-------------------|-----------------------------|-------------------|
| | DWELLING HOUSES. | | MILLS. | | LANDS, &c. | | RAILWAYS | | GROSS TOTAL. | | BURGH RATES ON OWNERS | | BURGH SCHOOL RATE. | | POOR RATE. | | REGISTRATION OF BIRTHS, &c. | |
| | £ | S. D. | £ | S. D. | £ | S. D. | £ | S. D. | £ | S. D. | S. | D. | S. | D. | S. | D. | S. | D. |
| 1882-83 | 44,594 | 0 0 | 10,221 | 0 0 | 2047 | 0 0 | 2035 | 0 0 | 58,897 | 0 0 | 0 6 | 3 0 | 0 7 | 0 9 | 0 0 | 0 0 | 0 0 | 0 0 |
| 1883-84 | 43,913 | 19 9 | 11,401 | 2 8 | 2051 | 18 6 | 2162 | 0 0 | 59,329 | 0 11 | 0 6 | 3 0 | 0 6 | 0 8 $\frac{1}{2}$ | 0 0 $\frac{1}{2}$ | 0 0 $\frac{1}{2}$ | 0 0 $\frac{1}{2}$ | 0 0 $\frac{1}{2}$ |
| 1884-85 | 43,726 | 17 10 | 11,667 | 0 0 | 2077 | 8 6 | 2302 | 0 0 | 59,773 | 6 4 | 0 5 | 2 9 | 0 6 | 0 9 $\frac{1}{2}$ | 0 0 $\frac{1}{2}$ | 0 0 $\frac{1}{2}$ | 0 0 $\frac{1}{2}$ | 0 0 $\frac{1}{2}$ |
| 1885-86 | 43,729 | 17 10 | 11,767 | 0 0 | 2069 | 16 2 | 2064 | 0 0 | 59,630 | 14 0 | 0 5 | 2 9 | 0 6 | 0 9 $\frac{1}{2}$ | 0 0 $\frac{1}{2}$ | 0 0 $\frac{1}{2}$ | 0 0 $\frac{1}{2}$ | 0 0 $\frac{1}{2}$ |
| 1886-87 | 43,111 | 8 8 | 12,658 | 10 0 | 1862 | 3 3 | 1797 | 0 0 | 59,429 | 1 11 | 0 5 | 2 9 | 0 6 | 0 9 $\frac{1}{2}$ | 0 0 $\frac{1}{2}$ | 0 0 $\frac{1}{2}$ | 0 0 $\frac{1}{2}$ | 0 0 $\frac{1}{2}$ |
| 1887-88 | 43,599 | 2 0 | 12,993 | 0 0 | 1867 | 18 0 | 1881 | 0 0 | 60,341 | 0 0 | 0 6 | 2 7 | 0 6 | 0 9 $\frac{1}{2}$ | 0 0 $\frac{1}{2}$ | 0 0 $\frac{1}{2}$ | 0 0 $\frac{1}{2}$ | 0 0 $\frac{1}{2}$ |
| 1888-89 | 44,322 | 5 9 | 13,003 | 0 0 | 1831 | 15 0 | 1877 | 0 0 | 61,034 | 0 9 | 0 5 | 2 6 | 0 7 | 0 9 $\frac{1}{2}$ | 0 0 $\frac{1}{2}$ | 0 0 $\frac{1}{2}$ | 0 0 $\frac{1}{2}$ | 0 0 $\frac{1}{2}$ |
| 1889-90 | 45,936 | 19 3 | 13,003 | 0 0 | 1850 | 10 8 | 2361 | 0 0 | 63,151 | 9 11 | 0 5 | 2 6 | 0 6 | 0 8 $\frac{1}{2}$ | 0 0 $\frac{1}{2}$ | 0 0 $\frac{1}{2}$ | 0 0 $\frac{1}{2}$ | 0 0 $\frac{1}{2}$ |
| 1890-91 | 47,317 | 10 2 | 13,063 | 0 0 | 1861 | 15 8 | 2257 | 0 0 | 64,499 | 5 10 | 0 5 | 2 5 | 0 6 | 0 7 $\frac{1}{2}$ | 0 0 $\frac{1}{2}$ | 0 0 $\frac{1}{2}$ | 0 0 $\frac{1}{2}$ | 0 0 $\frac{1}{2}$ |
| 1891-92 | 47,805 | 10 3 | 13,408 | 0 0 | 1875 | 3 8 | 1942 | 0 0 | 65,030 | 13 11 | 0 5 | 2 6 | 0 7 | 0 7 $\frac{3}{4}$ | 0 0 $\frac{1}{2}$ | 0 0 $\frac{1}{2}$ | 0 0 $\frac{1}{2}$ | 0 0 $\frac{1}{2}$ |
| 1892-93 | 48,088 | 9 9 | 13,460 | 0 0 | 1889 | 1 0 | 1669 | 0 0 | 65,106 | 10 9 | 0 4 $\frac{1}{2}$ | 2 7 | 0 9 | 0 7 $\frac{3}{4}$ | 0 0 $\frac{1}{2}$ | 0 0 $\frac{1}{2}$ | 0 0 $\frac{1}{2}$ | 0 0 $\frac{1}{2}$ |
| 1893-94 | 48,641 | 2 0 | 13,454 | 0 0 | 1893 | 3 0 | 1675 | 0 0 | 65,663 | 5 0 | 0 5 $\frac{1}{2}$ | 2 8 | 1 0 | 0 10 | 0 0 $\frac{1}{2}$ | 0 0 $\frac{1}{2}$ | 0 0 $\frac{1}{2}$ | 0 0 $\frac{1}{2}$ |
| 1894-95* | 50,863 | 3 10 | 13,403 | 4 8 | 1881 | 7 0 | 1817 | 0 0 | 67,964 | 15 6 | 0 5 $\frac{1}{2}$ | 2 8 | 1 2 $\frac{1}{4}$ | 1 4 $\frac{1}{4}$ | 0 0 $\frac{1}{2}$ | 0 0 $\frac{1}{2}$ | 0 0 $\frac{1}{2}$ | 0 0 $\frac{1}{2}$ |
| 1895-96 | 51,454 | 19 4 | 13,225 | 4 8 | 1854 | 7 0 | 1745 | 0 0 | 68,279 | 11 0 | 0 5 $\frac{1}{2}$ | 2 8 | 1 7 | 1 0 $\frac{1}{4}$ | 0 0 $\frac{1}{2}$ | 0 0 $\frac{1}{2}$ | 0 0 $\frac{1}{2}$ | 0 0 $\frac{1}{2}$ |
| 1896-97 | 52,119 | 1 2 | 13,217 | 4 8 | 1862 | 13 2 | 1525 | 0 0 | 68,723 | 19 0 | 0 5 $\frac{1}{2}$ | 2 6 | 1 3 $\frac{1}{2}$ | 1 0 $\frac{1}{4}$ | 0 0 $\frac{1}{2}$ | 0 0 $\frac{1}{2}$ | 0 0 $\frac{1}{2}$ | 0 0 $\frac{1}{2}$ |
| 1897-98 | 52,072 | 7 4 | 12,992 | 4 8 | 1715 | 6 0 | 2076 | 0 0 | 68,855 | 18 0 | 0 5 $\frac{1}{2}$ | 2 6 | 1 1 $\frac{3}{4}$ | 1 0 $\frac{1}{4}$ | 0 0 $\frac{1}{2}$ | 0 0 $\frac{1}{2}$ | 0 0 $\frac{1}{2}$ | 0 0 $\frac{1}{2}$ |

* The Municipal Boundaries were extended at Whitkandoe 1891

THE CORPORATION, ITS COMMITTEES AND OFFICIALS

For Assessments levied by the Corporation, see Page 45.

The Corporation meets in the Burgh Court-room on the second Monday of each month, except in November, when the meeting is on the third Monday, at seven o'clock P.M. Special meetings are also held from time to time to dispose of urgent business.

1900 Provost—John Dun,.....2*.

| | |
|-------------------------------------|-------------------------------------|
| 1900 First Bailie, Jas. Brownlee, 1 | 1898 Third Bailie, J. G. Lindsay, 2 |
| 1898 Second Bailie, James Grant, 1 | 1898 Fourth Bailie, R. Watson, 4 |
| 1899 Treasurer—Henry Riddle, 4. | |

COUNCILLORS.

| | |
|----------------------------------|---------------------------|
| 1899 George William King,..... 1 | 1900 Joseph Atack..... 3 |
| 1899 Thomas Little 2 | 1900 H. S. Murray..... 4 |
| 1899 John Stevenson,..... 3 | 1898 John Charters..... 5 |
| 1898 Thomas Cairns..... 3 | 1900 John Scott..... 5 |
| 1899 George Mitchell, 5. | |

*The figures indicate the Ward for which each Magistrate and Councillor is a member, and the year is that of each member's retirement by rotation.

Committees.

WATER WORKS COMMITTEE—Bailie Brownlee, Convener; Bailies Grant and Watson; Councillors Mitchell, Scott, and Atack.

PROVOST'S COMMITTEE (*Public Park, Police and Watching*)—Provost Dun, Convener; Bailies Brownlee, Grant, Lindsay, and Watson.

WORKS COMMITTEE (*Lighting, Roads, Streets, Pavements, and Fire Engine*)—Treasurer Riddle, Convener; Councillors Stevenson, Little, Cairns, King, and Scott.

WORKS SUB-COMMITTEE FOR PLANS—Treasurer Riddle, Convener; Councillors Stevenson and Cairns.

PUBLIC HEALTH COMMITTEE—(*Hospital, Slaughter Houses, Burial Grounds, Cleansing, and all Sanitary Matters*)—Provost Dun, Convener; Bailies Brownlee and Watson; Councillors Murray, Mitchell, and Atack.

LAW AND FINANCE COMMITTEE—Provost Dun, Convener; Treasurer Riddle; Bailies Grant and Lindsay; Councillors Charters, King, and Little.

PUBLIC LIBRARY COMMITTEE (*see Page 54*).

GALAFoot BRIDGE JOINT COMMITTEE WITH ROXBURGHSHIRE COUNTY COUNCIL—Provost Dun, Bailie Brownlee, and Treasurer Riddle.

VISITING COMMITTEE OF POLICE CELLS, PRISON OF GALASHIELS—Provost Dun, Convener; Bailies Brownlee, Grant, Lindsay, and Watson; and Treasurer Riddle.

THE PUBLICANS' CERTIFICATES (SCOTLAND) ACT, 1876 (*Joint Committee with County Justices*)—Provost Dun, Bailies Brownlee and Lindsay.

Note.—The members from the County Justices are Mr Alex. Pringle of Yair; Mr Gideon Brown, Eastfield; and Mr Wm. Ramsay of Bowland.

Member of District Lunacy Board—Ex-Provost Brown.

The Officers of the Corporation.

Town Clerk—Richard Lees. Office, Bridge Place; open, 10 till 4; Saturday, 10 till 2.

Chamberlain—Andrew Ballantyne. Office, Burgh Buildings; open, 10 A.M. till 3 P.M.; Saturdays, 10 A.M. till 1 P.M.

Chief Constable, Burgh Prosecutor, Sanitary Inspector—Andrew Sutherland. Office, Burgh Buildings.

Mr Sutherland is also Billet Master, Officer under the Explosives Act, 1875; Inspector and Adjuster under the Weights and Measures Acts, 1878 and 1889, the Food and Drugs Acts, the Contagious Diseases (Animals) Acts, and the Cattle Sheds in Burghs Act; also Inspector of Common Lodging Houses, and of Dairies, Cowsheds, and Milkshops.

Medical Officer of Health—Dr J. W. Somerville, 12 Abbotsford Rd.

Burgh Surveyor, Master of Works, Inspector of Cleaning, and Surveyor of Roads and Streets—William Fox. Office, Burgh Buildings House, 40 Balmoral Place.

Water Officer and Inspector of Lighting—Walter Murray. Office, Burgh Buildings.

Assessor—William Stirling, 12 Island Street.

Fire-Master—Walter Murray, Burgh Buildings & Templar Terrace.

Medical Officer of Hospital—Dr Menzies, Park Villa.

Burgh Analyst—J. Falconer King. Office, School of Medicine, Chambers Street, Edinburgh.

Superintendent of Cemetery—William Lockhart, Scott Crescent.

Sexton—William Turner, Cemetery Lodge.

Hospital Keeper and Matron—James and Mrs Dodds.

Librarian—Mrs Dick.

Reservoir Keeper—Walter Ross, Stantling Craigs.

Veterinary Inspectors under the Contagious Diseases (Animals) Acts—W. D. Connochie, V.S., Selkirk; and T. D. Connochie, V.S., Galashiels.

Public Park Keeper—Francis Shiel, 142 Croft Street.

Auditor—John Turnbull, Royal Bank House.

Sworn Public Weigher (Weighing Office, Market Street)—William Renton.

Burgh Licensing Courts

Are held by the Magistrates on 2nd Tuesday of April and 3rd Tuesday of October.

Valuation Appeal Courts

Are held by the Council on a date between the 11th and 15th September.

Justices of the Peace in the Burgh.

The Provost of Galashiels for the time being ; Adam L. Cochrane, Kingsknowes ; Robert Sanderson, Knowepark ; William A. Sanderson, Byethorn ; John H. F. K. Scott of Gala ; James Sanderson, Woodlands ; Alexander Laing Brown, Galahill ; James Lees, Oatlands ; John Lees, Hazelbank ; Gideon Brown, Eastfield ; Kenneth Cochrane, Newfaan ; Archibald Cochrane, Abbotshill ; John Dun, Craigpark ; James Cochrane, The Hawthorns ; Dr Somerville ; Dr Murray ; James Dorward, Ashlea ; Andrew Herbertson, Beechwood ; W. Sorley Brown, Wilderhouse ; James Brown, Ashwood ; Andrew Brown, Maryfield.

Sheriff Officer--George Fox, 3 Galapark Road.

Inland Revenue.

R. H. Morant, Surveyor of Taxes. Assessor under Valuation and Registration of Voters Acts for the Counties of Roxburgh, Peebles, Selkirk, and Berwick. Office : Commercial Bank Buildings.

Richard Lees, Sub-Collector of Taxes and Sub-Distributor of Stamps.

Office : 1 Bridge Place.

POST OFFICE, CHANNEL STREET.

Postmaster—B. Hoare.

RECEIVING OFFICES.—J. Melrose, High Buckholmside, and Mrs Mackay, 92 Huddersfield Street, transact all post-office business except telegraphing ; James Cornish, Galapark, transacts sale of stamps, parcel, and registration of letters business only.

The Chief Office is Open for Sale of Stamps and Telegraph Business from 7 a.m. to 9 p.m. Postal Orders are issued and paid from 9 a.m. to 9 p.m. Money Order Office Open from 8 a.m. to 8 p.m. Savings Bank business transacted from 8 a.m. to 8 p.m.

The Receiving Offices are open from 8 a.m. to 8 p.m. ; last collection of letters at 9 p.m. Shut on Sundays, and on Wednesdays from 2 p.m.

DESPATCH OF MAILS.

| | | | |
|--|------------|--|------------|
| Fountainhall, Stow, Lauder, Selkirk, Innerleithen, Walkerburn..... | 6.30 A.M. | Selkirk, Earlston, Hawick, Newtown St Boswells, Melrose, Jedburgh, Kelso, Newcastle, London, and Foreign | 5.0 P.M. |
| Edinburgh and Coldstream | 7.40 A.M. | All England, &c..... | 6.20 P.M. |
| Clovenfords and rural parts... | 8.15 A.M. | Clovenfords..... | 6.20 P.M. |
| Carlisle, Hawick, and Melrose, | 10.35 A.M. | Edinburgh, Glasgow, & North | 7.5 P.M. |
| Edinburgh and Selkirk,..... | 10.50 A.M. | Peebles,..... | 7.25 P.M. |
| Innerleithen, | 1.20 P.M. | Jedburgh and Kelso,..... | 7.50 P.M. |
| Kelso, Jedburgh, & Edinburgh | 2.30 P.M. | Carlisle, London, Leeds, Liver- pool, Manchester, Glasgow, and Edinburgh direct ; also all other parts and foreign, | 10.10 P.M. |
| London, Carlisle, Hawick, Stow, and Lauder..... | 3.0 P.M. | | |
| Edinburgh..... | 4.10 P.M. | | |
| Peebles, Innerleithen, and Walkerburn..... | 4.10 P.M. | | |
| <i>Sunday</i> —Box Closes, Selkirk, 9.10 A.M. ; Edinburgh and North, 6.15 P.M. ; Carlisle, London, and all parts, 10 P.M. | | | |

Lending Library.]

[Violin Strings.

ALEX. BLACK,
 STATIONER and TOBACCONIST,
18 Island Street,
 GALASHIELS.

BOXED STATIONERY.

Best Value and Largest Selection in Town.

PURSES & POCKET BOOKS.

CIGAR & CIGARETTE CASES.

Photo Frames.]

[Bibles and Testaments.

JOHN CLAPPERTON,

PORTRAIT and LANDSCAPE
 PHOTOGRAPHER.

Established 1873.

*Photographs in all the Varied Styles and
 Processes of the day.*

Outdoor Photography of every description undertaken.

23 ALBERT PLACE,

ABBOTSFORD ROAD, GALASHIELS.

The Receiving Offices and Wall and Pillar Boxes are cleared daily (except on Sundays) as follows :—

| | a.m. | a.m. | p.m. | p.m. | p.m. | p.m. | p.m. |
|-------------------------------------|------|-------|-------|------|------|------|------|
| Buckholmside Town Sub-Office..... | 6.15 | 10.15 | 2.15 | 3.40 | 5.45 | 6.30 | 9.25 |
| Galapark Town Sub-Office..... | 6.0 | 10.0 | 2.0 | 3.50 | 5.50 | 6.20 | 9.10 |
| Huddersfield Street Town Sub-Office | 6.0 | 10.15 | 2.15 | 3.40 | 6.0 | 6.30 | 9.20 |
| Abbotsford Road Wall Box..... | 6.0 | 10.0 | 2.10 | 3.30 | — | 6.30 | 9.20 |
| Bank Street Wall Box..... | 6.0 | 10.0 | 2.0 | 3.50 | 5.50 | 6.30 | 9.30 |
| Buckholmside Wall Box..... | 6.15 | 10.10 | 2.15 | 3.40 | — | 6.30 | 9.25 |
| High Street Pillar Box..... | 6.20 | 10.20 | 2.20 | 3.50 | 5.45 | 6.40 | 9.30 |
| King Street Wall Box..... | 6.0 | 10.0 | 2.0 | 3.40 | — | 6.20 | 9.10 |
| Kirkbrae Wall Box..... | 6.0 | 10.0 | 2.0 | 3.30 | — | 6.20 | 9.10 |
| Melrose Road Wall Box..... | 8.30 | — | 12.30 | 4.45 | — | — | 7.45 |
| Netherdale Wall Box..... | 8.15 | — | 12.30 | — | 5.0 | — | 7.30 |
| Old Town Cross Wall Box..... | 6.0 | 10.0 | 2.0 | 3.30 | — | 6.20 | 9.10 |
| Station Platform Wall Box..... | 6.15 | 10.15 | 2.20 | 3.40 | 6.10 | 6.40 | 9.20 |
| Wood Street Wall Box..... | 8.15 | — | 12.30 | 4.30 | — | — | 7.30 |

TOWN DELIVERIES.

Letters from all parts, 7 a.m. Letters from Carlisle, Edinburgh, East Coast, Melrose, Hawick, and Selkirk, at 11.45 a.m. Letters from Edinburgh, Local, London, South, and North, 4.0 p.m. Letters from Edinburgh and South, 7 p.m.

Sunday.—Open for Telegraph Business from 9.0 to 10.30 a.m.

Letters delivered to Callers from 9.45 to 10.30 a.m.

Local Holidays (Saturdays) and New Year's Day.—One Delivery at 8.30 a.m. To callers—7 to 8 p.m.

Note.—No Money Order, Postal Order, or Savings Bank Business on these days

LETTERS.

1. The prepaid rate of postage is a halfpenny for every two ounces—minimum charge 1d (for any weight under 4 oz.)

2. A letter posted unpaid is chargeable on delivery with double postage; if insufficiently paid, with double the deficiency.

3. No letter may exceed 24 inches in length, 12 in width, or 12 in depth, unless it be sent to or from a Government Office.

BOOK POST.

1. The current number of a registered newspaper may be sent for ½d, otherwise newspapers are reckoned as book packets.

2. The prepaid postage of a book-packet is one halfpenny for every 2 oz. or part of 2 oz. If posted unpaid the charge is double that amount; if partially paid, double the deficiency.

FOREIGN POSTAGE.

The postage of letters to all parts is 2½d per ½ oz. Newspapers and book packets, ½d per 2 oz.

INLAND PARCELS POST.

The rates of Postage are—for a Parcel—Not exceeding 1 lb. in weight, 3d.; exceeding 1 lb.—3d for the first lb., and 1d for every lb. after. Maximum charge, 1s (for parcels of over 9 and under 11 lbs.)

No parcel is accepted which weighs more than 1 lbs., or is not sufficiently paid. The postage must, in all cases, be paid in advance. Parcels must be handed in at the counter and not posted in letter boxes.

MONEY ORDERS.

1. The commission on Inland Money Orders is :—

| | | | | | | | | |
|---------------------------------------|---|---|---|---|---|---|---|-----|
| For sums not exceeding £1, | - | - | - | - | - | - | - | 2d. |
| „ exceeding £1, and not exceeding £3, | - | - | - | - | - | - | - | 3d. |
| „ „ 3, „ „ 10, | - | - | - | - | - | - | - | 4d. |
2. Foreign and Colonial rates of commission—

| | | | | | | | | |
|--------------------------------------|---|---|---|---|---|---|---|--------|
| For sums not exceeding £2 | - | - | - | - | - | - | - | 0s 6d. |
| „ exceeding £2, and not exceeding £6 | - | - | - | - | - | - | - | 1s 0d. |
| „ „ 6, „ „ 10 | - | - | - | - | - | - | - | 1s 6d. |
3. No order may contain a fractional part of a penny.
4. No single order is issued for a larger amount than £10.

POSTAL ORDERS.

1. The following are the amounts for which Postal Orders are issued, together with the Pounds payable in respect of each Order :—

| Amount of Order. | | Poundage. | | Amount of Order. | | Poundage. | | Amount of Order. | | Poundage. | |
|------------------|----|-----------|-----------------|------------------|----|-----------|----|------------------|----|-----------|-----------------|
| S. | D. | S. | D. | S. | D. | S. | D. | S. | D. | S. | D. |
| 1 | 0 | - | 0 $\frac{1}{2}$ | 3 | 6 | - | 1 | 10 | 0 | - | 1 |
| 1 | 6 | - | 0 $\frac{1}{2}$ | 4 | 0 | - | 1 | 10 | 6 | - | 1 |
| 2 | 0 | - | 1 | 4 | 6 | - | 1 | 15 | 0 | - | 1 $\frac{1}{2}$ |
| 2 | 6 | - | 1 | 5 | 0 | - | 1 | 20 | 0 | - | 1 $\frac{1}{2}$ |
| 3 | 0 | - | 1 | 7 | 6 | - | 1 | | | | |

Broken amounts may be made up by the use of Postage Stamps not exceeding fivepence in value affixed to any one Postal Order.

2. The person to whom a Postal Order is issued *must*, before parting with it fill in the name of the person to whom the amount is to be paid, and *may* fill in the name of the Money Order Office at which the amount is to be paid. The person so named *must*, before payment can be made, sign the receipt at the foot of the Order, and *must* also fill in the name of the Money Order office, if that has not been already done. Postal Orders are not negotiable.

Every person to whom a postal order is issued should keep a record of the number, date, and name of office of issue to facilitate enquiry if the order should be lost.

Registered Letter Envelopes, bearing a twopenny stamp embossed on the flap for the payment of the registration fee, can be had of five sizes.

PARISH COUNCIL OF GALASHIELS.

For Assessments levied by the Council, see Page 45.

The Council meets in the Burgh Court Room, Burgh Buildings, on the first Thursday of each month at 7 p.m. The Relief and Finance Committee meets in the Parish Council Office on the third Thursday of each month at 7.15 p.m.

Office, 3 St John Street.

Parish Councillors for the Burgh of Galashiels.

Chairman—Bailie Brownlee, 22 Paton Street.

FIRST WARD.—Bailie Brownlee, 22 Paton Street; Wm. J. Currie, 8 $\frac{1}{2}$ Croft Street; Andrew Lees, 41 Huddersfield Street.

SECOND WARD.—Provost Dun, Craig Park; Neil O'Hara, 5 Balmoral Place; John Turner, 288 Gala Park Road.

THIRD WARD.—William Anderson, 21 Wood Street; William A. Nicolson, Buckholmlee; Michael Broad, 72 Victoria Street.

FOURTH WARD—Andrew Graham, 74 Overhaugh Street ; George Hall, 2 High Street ; James T. Henderson, 22 St Andrew Street.

FIFTH WARD.—Archibald Tod, 34 Glendinning Terrace ; Robert Snowden, 41 Glendinning Terrace ; William Dodds, Buckholm Mill Cottages.

Landward Parish Councillors.

LINDEAN WARD.—John Miller, Nether Whitlaw ; George Gray, Lindean Cottages ; James Scott, Bankend ; Thos. Hardie, Hollybush.

TWEED WARD (*Caddonfoot*).—James Darnley, Clovenfords ; James Grieve, Jr., Fairnalee.

Chairman of Landward Committee—Mr James Darnley, Clovenfords. Selkirk County Council Representative—Mr James Grieve, Jr. Fairnalee. Representatives at the Combination Poorhouse Committee—Bailie Dun, Mr J. Turner, Mr A. Graham, and Mr M. Broad. Medical Officers—Dr James W. Somerville, 12 Abbotsford Road ; and Dr Stevenson, Scott Crescent. Auditor—W. P. Scott, C.A., 68 George Street, Edinburgh. Inspector of Poor, Collector of Assessments, and Clerk to the Landward Committee—John R. Skinner. Assistant Inspector—James Brownlee. Governor and Matron of Poorhouse—William and Mrs Goodbrand.

REGISTRAR.

William Lockhart, 2 Scott Crescent (opposite Gala Lodge).

Business hours—9 to 11 a.m. ; 6 to 8 p.m.

Intimation of a Birth must be made to the Registrar within 21 days ; of a Marriage within 3 days ; and of a Death within 8 days.

BURGH SCHOOL BOARD.

Rate for 1897-98, 1s 1 $\frac{3}{4}$ d per £.

Meets third Monday of each month. Next Election, March 1900.

Messrs James Brown, Ashwood (chairman) ; David Craighead, 260 Scott Street ; George Dunlop Cramond, 18 Bridge Street ; James Dorward, Ashlea ; Charles Fisher, 58 St John Street ; John Gethin, 8 Green Street ; William Grant, 164 Croft Street ; George William King, Market Square ; and Dr Menzies, 175 Gala Park Road. Clerk and Treasurer—A. D. Robson, solicitor.

COMMITTEES.

Teachers'—Dr Menzies (Convener), Messrs King and Fisher ; Building—Messrs Craighead (Convener), Cramond, and Dorward ; Law and Finance—Messrs Cramond (Convener), Craighead, and Grant ; Attendance and Officer's—Messrs Gethin (Convener), Dorward, and Fisher ; Visiting—Glendinning Terrace School, the Chairman and Mr Craighead ; Old Town School, Messrs Gethin, Grant, and Dr Menzies ; Ladhope School, Messrs Cramond and Dorward ; Gala Public School, Messrs Cramond, Fisher, and King ; Burgh School, Messrs Craighead,

Fisher, and Dr Menzies; Academy, the Chairman, Messrs Grant and King. The Chairman is *ex-officio* a member of each Committee.

Officer—James Dobson, St John Street.

GALASHIELS LANDWARD SCHOOL BOARD.

Rate for 1897-98, 5d per £.

C. H. Scott-Plummer, Sunderland Hall (chairman); Messrs Walter Elliot, Hollybush; John Stalker, solicitor; Mrs Potts, Bridgeheugh; Adam Brydone, Netherbarns. Clerk and Treasurer—William Little, National Bank. Officer—James Dobson, St John Street.

GALASHIELS TECHNICAL SCHOOL.

Managers—James Dorward, Ashlea (chairman); James Brown, Ashwood; Andrew Fairgrieve, Holynbank; David Craighead, 260 Scott Street; Charles Fisher, 58 St John Street; and Hugh Roberts, Sime Place. Secretary—A. D. Robson, solicitor, High Street.

GALASHIELS ART CLASSES.

Committee—James Dorward, Ashlea (chairman); Andrew Black, architect; A. L. Brown, Galahill; ex Provost Brown, Maryfield; Jas. Brown, Ashwood; James R. Brown, Thorniedean; Thomas Brown, 47 Victoria Street; John A. Cochrane, The Green; ex-Provost Dickson, Leabrae House; Dr Doig, Roxburgh Street; Andrew Fairgrieve, Holynbank; Robert Gordon, Ryefield; Bailie Lindsay, Lawyer's Brae; John Mitchell, 13 High Street; Dr Murray, Church Street; Hugh Roberts, Sime Place; A. J. Sanderson, Knowepark; James Sanderson, Woodlands; John Sanderson, Knowepark; Dr Somerville, 12 Abbotsford Road; George P. Sutherland, sculptor; George H. Tait, 24 High Street; Thomas F. Watt, Bridge Street; and James Welsh, 75 Kirkbrae. Secretary—A. D. Robson, solicitor. Headmaster—George S. Ingles.

PUBLIC LIBRARY.

Open from 9 a.m. to 10 p.m. Lending Department Open from 12 to 1, and from 7 to 9 Evening, excepting Thursday evenings.

COMMITTEE—From the Council—Provost Dun (*Convener*); Bailies—J. Grant, J. G. Lindsay, R. Watson; Treasurer Riddle; Councillors Little, Atack, Mitchell, Charters, and King. From the Householders—Rev. W. Mowat (*Convener*), West U.P. Manse; Rev. W. C. Callander, Ladhope House; Messrs James Shaw, Eastmount; George Hunter, Glenpark; William Davidson, Victoria Buildings; John Millar, High Street; Thomas Fairgrieve, Jun., Rowantree Butts; John Turnbull, Royal Bank; Kenneth Cochrane, Newfaan; and James Mabon, Croft Street.

BOOK COMMITTEE—Rev. Wm. Mowat, M.A., (*Convener*), Councillor Little; Messrs George Hunter, John Turnbull, William Davidson, and Kenneth Cochrane. FINANCE COMMITTEE—Mr John Turnbull (*Convener*), Treasurer Riddle, and Bailie Watson.

Librarian and Secretary—Mrs Dick.

VOLUNTEERS.

F, G, and H Companies, 1st Roxburgh and Selkirk (The Border)
R. V. C.

Staff Officers in Galashiels—Major H. S. Murray, Oaklea; Surgeon-Lieut. William Doig, M. D., Roxburgh Street.

Company Officers—Captain J. Sanderson, Knowepark (G); Captain and Hon. Major Wm. Stirling, Island Street (H); Lieutenants C. W. Scott, Gala Terrace (G); Wm. Dunlop, Roxburgh Street (F); Gideon Brown, Eastfield (H); G. Cochrane, Fernieknowe (G); D. G. Stalker, The Hall (H).

Sergeant-Instructor—T. Brennan, Galapark Road.

Border Rifle Association.

Annual Rifle Competition on Dingleton Common, Melrose.

Patron—His Grace the Duke of Buccleuch, K.T. President—His Grace the Duke of Roxburghe. Secretary—Major William Stirling, Galashiels.

SOUTH OF SCOTLAND CHAMBER OF COMMERCE.

President—Luke Greenwood, Howlands House, Hawick. Vice-President—John Sanderson, Knowepark, Galashiels. Hon. Treasurer—George Grier, solicitor, Hawick. Secretaries—Richard Lees, Solicitor, Galashiels, and J. R. Carmichael, Solicitor, Hawick.

LOCAL MEMBERS (as at 27th April, 1897).

Ex-Presidents marked thus *

| | |
|--|---|
| Adam, R. P., Drysalter | Cochrane, Gordon, of J. & W. |
| Brown, Alexander L., of Brown Brothers, Buckholm Mill. | Cochrane, Mid Mill |
| *Brown, Andw., of Wm. Brown & Sons, Wilderbank Mills | *Cochrane, Walter, of Adam L. Cochrane, & Bros. (Ltd.), Netherdale Mill |
| Brown, Gideon, of Wm. Brown & Sons, Wilderbank Mills | Cochrane, Archibald, of A. L. Cochrane & Bros., (Ltd.) Netherdale-Mill |
| Brown, James, of Brown Brothers, Buckholm Mill | Craig, Archibald J., of Kemp, Blair, & Co. (Ltd.), Dyers |
| Brown, James, jr., late of Brown Brothers, Buckholm Mill | Cramond, G. D., Solicitor |
| Brown, James R., of Wm. Brown & Sons, Wilderbank Mills | Dagleish, A. T., Commercial Bank |
| Brown, W. Sorley, of Brown Brothers, Buckholm Mill | Dickson, George P., of Arthur Dickson & Co., Wheatlands Mill |
| *Cochrane, A. L., of A. L. Cochrane & Bros. (Ltd.) Netherdale Mill | Dickson, James, of Arthur Dickson & Co., Wheatlands Mill |
| *Cochrane, Kenneth, late of J. & W. Cochrane, Mid Mill | Dickson, A. A., of Arthur Dickson & Co., Wheatlands Mill |
| Cochrane, John A., of J. & W. Cochrane, Mid Mill | Dorward, James, of J. & J. C. Dorward, Waukrigg Mill |

- Dorward, John C., of J. & J. C. Dorward, Waukrigg Mill
 Fairgrieve, Thos., of Laidlaw & Fairgrieve, Ladhope Mill
 Fairgrieve, Andrew, of Laidlaw & Fairgrieve, Ladhope Mill
 Gordon, R., of Keddie, Gordon, & Co., Rosebank Mill
 Hall, Robert, of R. Hall & Co., Builders
 Lees, Richard, Solicitor
 Lees, James, of George Lees & Co., Galabank Mill
 Lees, John, of George Lees & Co., Galabank Mill
 Little, William, National Bank
 M'Caig, Joseph, of Joseph M'Caig & Co., Wool Merchants
 M'Dougall, George, of Currie, M'Dougall & Scott, Langhaugh Mill
 Morrison, John S., of J. & R. Morrison, Tweed Merchants
 Morrison, Frank A., of J. & R. Morrison, Tweed Merchants
 Murray, John S., of Sanderson & Murray (Ltd.), Wool Merchant
 Murray, Harry S., of Sanderson & Murray (Ltd.), Wool Merchant
 Ovens, Thomas, Abbots Mill
 Paterson, Geo., of George Paterson & Co., Huddersfield Mill
 Pike, James, Solicitor
 Read, Henry G., Wool Merchant
 Roberts, W. H., of Wm. Roberts & Co., Victoria Mill
 Robson, A. D., Solicitor
 Rodger, Wm., of A. L. Cochrane & Bros. (Ltd.), Netherdale Mill
 Rutherford, William, Solicitor
 Sandeman, Albert F., Wine Merchant
 *Sanderson, James, of Hugh Sanderson & Son, Comelybank Mill
 *Sanderson, Robert, of P. & R. Sanderson, Tweed Mill
 Sanderson, Arthur J., of P. & R. Sanderson, Tweed Mill
 Sanderson, John, of P. & R. Sanderson, Tweed Mill
 Sanderson, Harry, of P. & R. Sanderson, Tweed Mill
 Sanderson, Robert, of R. & A. Sanderson & Co., Gala Mill.
 Sanderson, W. A., of R. & A. Sanderson & Co., Gala Mill
 *Sanderson, James, of R. & A. Sanderson & Co., Gala Mill
 Sanderson, W. A. P., of Sime Sanderson & Co., Botany Mill
 Schulze, Wm., of W. Schulze & Co., Tweed Merchant
 Scott, C. W., of Currie, M'Dougall & Scott, Langhaugh Mill
 Shaw, James, of James Shaw & Brothers, Nether Mill
 Stalker, John, Solicitor

Manufacturers' Corporation.

Deacon—Andrew Fairgrieve, of Laidlaw & Fairgrieve.

Deacon-Elect—Hugh Roberts, of Wm. Roberts & Co.

Young Dyers' Corporation.

Deacon—A. J. Craig. Ex-Deacon—N. Kemp. Book-keeper—A. R. Wilson, 39 St John Street. Quarter-Masters—Andrew Dewar and John Delgety. Standard-Bearers—Wm. Spiers and Wm. Shortreed.

Consular Agent of the United States.

John Stalker, Solicitor.

Liberal Association.

President—A. L. Brown, Galahill. Vice-President—Andrew H. Herbertson, Beechwood. Secretary—James Mabon, 180 Croft Street. Treasurer—John Mitchell, 29A St John Street.

Galashiels Liberal Club, 43 Bank Street.

President—A. L. Brown, Galahill. Vice-President—Thomas Cairns, Kirkbrae. Secretary—J. R. Murdoch, 5 Balmoral Place. Treasurer—James Doherty, 254 Scott Street.

Galashiels Women's Liberal Association.

Hon. President—Mrs Thomas Shaw. President—Mrs Brown, Galahill. Vice-Presidents—Mrs Christie, Stirling Street; Miss Jessie Thomson, Channel Street. Joint-Secretaries—Mrs Pollock, East U.P. Manse, and Miss Hope, 28 Stanley Street. Treasurer—Miss Young, Galapark Road.

Conservative Association.

President—John A. Cochrane, The Green. Vice-President—William Scott, 75 Channel Street. Secretary—John Stalker, solicitor.

Primrose League. Gala Water Habitation, No. 1783.

Ruling Councillor—John H. F. K. Scott of Gala. Lady President—Mrs Pringle of Torwoodlee. Hon. Secretary—Miss Adelaide J. Pringle, Torwoodlee. Entertainment Secretary—J. A. Bairstow. Treasurer—Wm. Gillon.

Liberal Unionist Association.

President—Andrew Brown. Vice-Presidents—H. Riddle, John Turner, Walter Cochrane, Dr Somerville, Geo. P. Dickson. Secretary—J. Moubray Kinnaird, Sime Place.

Joint Organisation.

(LIBERAL UNIONIST AND CONSERVATIVE ASSOCIATIONS.)

Joint Chairmen—Andrew Brown and John A. Cochrane. Secretary—A. D. Robson, 13 High Street.

Galashiels Unionist Club, High Street.

Hon. President—John Scott of Gala. Chairman—Andrew Brown, Vice-Chairman—John A. Cochrane. Secretary—J. Moubray Kinnaird, Sime Place. Treasurer—John Stalker, Solicitor.

Independent Labour Party.

President—Thomas Litster. Secretary—John Anderson, 111 Wood Street. Treasurer—Alexander M'Donald.

Edinburgh Border Counties Association.

President—Right Hon. Lord Tweedmouth. Treasurer—J. Knox Crawford, S.S.C., 10A George Street, Edinburgh. Secretary—Thomas Usher, Sycamore Bank, Duddingston. Local Secretary—William Rutherford, Solicitor.

Edinburgh Borderers' Union.

Meetings, Protestant Institute, 17 George IV. Bridge. Reading Rooms (Open daily, 7 to 10 p.m.), St Cuthberts Hotel, 73 Lothian Road.

Honorary President—The Most Noble the Marquis of Lothian. President—John Telfer, Ellangowan, Duddingston Park, Portobello. Vice-Presidents—Robert Cochrane and H. W. Hunter, J.P. Secretary—S. Douglas Elliot, S.S.C., 40 Princes Street, Edinburgh. Assistant Secretary—G. Fraser Macnee. Treasurer—A. S. Rutherford.

Glasgow Border Counties' Association.

ROOMS—94 WEST REGENT STREET.

Chairman of Directors—William Robertson. Vice-Chairman—Nicholas Dickson. Secretary—John Hogarth, Writer, 157 West George Street, Glasgow. Treasurer—John Middlemass.

Glasgow Border Counties' Literary Society.

Hon. President—Nicholas Dickson. President—W. E. Wilson. Vice-President—John Hogarth. Secretary—Robert Bell, 180 Berkeley Street. Treasurer—John Middlemass.

Selkirk and Galashiels Agricultural Society.

President—His Grace the Duke of Buccleuch, Vice-Presidents—The Right Hon. Lord Reay; John Scott of Gala; David Pringle of Torquhan; C. H. Scott-Plummer of Sunderland Hall; Adam L. Cochrane of Sunnyside; Henry Kidd of Lowood; William Ramsay of Bowland; the Earl of Dalkeith; Walter Thorburn, M.P.; the Earl of Minto; W. Strang Steel of Philiphaugh; Col. Hope of Cowdenknowes; Walter Elliot, Hollybush. Secretary and Treasurer—D. C. Finlay, Elm Cottage, Galashiels.

Galashiels Farmers' Club.

Meetings are held on last Tuesdays of February, April, October, and December.

President—John H. F. K. Scott of Gala. Vice-Presidents—James Alston, Crosslee; John Bruce, Langlee; John Thin, Ferniehurs. Secretary—John Dun, Island Street. Treasurer—William Little, National Bank. Chaplain—Rev. James Spence.

Gala Water Farmers' Club.

Meetings are held on First Fridays of May and November.

President—David Pringle of Torquhan. Vice-Presidents—Thomas Gibson, Torwordlee; William M. Anderson, Belmont, Dalkeith. Secretary and Treasurer—John Cairns, 2 Spottiswoode Street, Edinburgh.

Horticultural Association.

Holds a Competition in September.

Hon. President—John Scott of Gala. President—ex-Provost Dickson. Vice-President—Dr Murray, Church Street. Secretary—John Smart, 34 Stirling Street. Treasurer—Andrew Thomson, Glendinning Terrace.

South of Scotland Entomological Society.

ROOM—25 ALBERT PLACE.

President — William Shaw. Vice-President — John Turnbull. Secretary and Treasurer—J. Clapperton, 23 Albert Place. Librarian—J. Roseburgh, Market Street. Curator—Thomas Tait, Channel Street.

Ornithological Society.

Holds One Show annually on 3rd Saturday of November.

President — A. Tod. Secretary — John Hardie, Gala Terrace. Assistant Secretary—James Ford. Treasurer—Simon Grieve.

Border Counties' Columbarian Club.

President—Provost Dun, Galashiels. Secretary—R. F. M'Nish, High Street, Galashiels. Treasurer—A. Smith, Halliburton Place, Galashiels.

Gala Angling Association.

Holds Three Competitions in the Season, in April, June, and August.

Patrons—A. L. Brown and Henry Kidd. Secretary—J. M. Kinaird, Sime Place. Treasurer—R. H. Butterworth, Curwen House.

Torwoodlee Golf Club.

Hon. President—Captain Pringle, R.N. President—Dr Murray. Vice-President—Henry Riddle. Lady President—Mrs H. S. Murray. Captain—Geo. P. Dickson. Secretary—A. D. Robson, solicitor, 13 High Street. Treasurer—Robert Thripland.

Gala Waverley Cycling Club.

Headquarters—Boyd's Cycle Depot, Market Square.

President—A. L. Brown. Captain—W. Waldie. Vice-Captains—J. Porteous and K. Thorburn. Secretary and Treasurer—Alex. M'Culloch, Barr Cottage.

Galashiels Cyclists' Club.

Patron—Ex-Provost Dickson. President—Thomas Bain, Burgh School House. Vice-Presidents—W. Sorley Brown, John Sanderson, A. T. Dalgleish, Hugh Roberts, and W. F. Cochrane. Captain—N. Barclay. Secretary and Treasurer—A. Herbert, Roxburgh Place.

The Gala Water Habitation, Primrose League, Cyclists' Club.

Captain—R. P. Adam. Vice-Captain—Alex. M'Culloch. Joint Secretaries and Treasurers—W. G. Goodbrand and W. Gillon, Bank of Scotland.

Gala Cricket Club.

Patron—John Scott of Gala. President—Provost Dickson. Vice-Presidents—James Brown, Andrew Brown, Walter Shaw, George P. Dickson, A. T. Dalgleish, W. Sorley Brown, H. S. Murray, and Hugh Roberts. Captain—Rev. W. S. Jenkins. Vice-Captain—James Mercer. Secretary—W. T. Scott, 190 Galapark Road. Treasurer—Andrew Fairgrieve.

Gala Football Club.

Patron—John Scott of Gala. President—James Dickson. Vice-Presidents—Gordon Cochrane, G. D. Gibson, J. Hall, James Brown, and James Watson. Captain—George Dobson. Joint-Secretaries and Treasurer—Jas. Robertson, 10 Roxburgh Place, and William Elliot.

Abbotsford Football Club.

President—Ex-Provost Dickson. Vice-Presidents—Gideon Brown; James Sanderson, Woodlands; A. T. Dalgleish, H. Sanderson, W. Rutherford, F. Rutherford, G. Mercer, D. G. Stalker. Captain—James Turner. Joint-Secretaries and Treasurers—J. H. Brydon, Netherbarns, and H. Wintrup.

Gala Fairy Dean Rovers (Association) Football Club.

President—W. Wilson. Vice-President—J. Lyall. Captain—G. Turner. Vice-Captain—W. Anderson. Secretary—James Stubbs, 110 Galapark Road.

Gala Tennis Club.

Secretary—Adam Brown, jr., Netherby.

Border Bowling Association.

INSTITUTED 1872.

President—The Earl of Dalkeith. Vice-President—H. Laidlaw, Jedburgh. Secretary—Ralph Dunn, Melrose. Treasurer—J. M. Kinnaird, solicitor, Galashiels.

Gala Bowling Club.

President—John A. Cochrane. Vice-President—Dr J. W. Somerville. Secretary and Treasurer—J. Moubray Kinnaird, Sime Place.

Waverley Bowling Club.

President—James Blake. Vice-President—William Irvine. Secretary—D. M'Luckie, Glendinning Terrace. Treasurer—H. Wilson.

Abbotsford Bowling Club.

President—Walter Cochrane. Vice-President—James Ballantyne. Secretary—Andrew Ballantyne, 62 Douglas Place. Treasurer—R. Mack, junior.

Curling Club.

Patron—John Scott of Gala. President—J. G. Lindsay. Vice-President—William Stirling. Secretary and Treasurer—D. M'Lagan, Douglas Hotel.

Gala Quoiting Club.

Secretary—John Mather, 178 Magdala Terrace.

GOOD TEMPLARS.

District Deputy for Abbotsford District—Allan Smyth, Peebles.

| LODGES AND NOS. | MEET. | LODGE DEPUTIES. |
|---------------------------|-----------------|---------------------------------|
| Star of Peace, 869. | Mon., 8 p.m. | Thos. Sanderson, 43 Kirkbrae |
| Snowdrop, 441. | Tues., 8 p.m. | T. Mathie, 144 Scott Street. |
| Pride of the Border, 355. | Fri., 8 p.m. | Thos. Shillinglaw, 77 Kirkbrae. |
| Alexander Combat, 243. | Sat., 7.30 p.m. | G. Brownlee, 112 Galapark Rd. |

JUVENILE LODGE.

Gala Water Juvenile, No. 8A, meets on Friday night at 7 o'clock.

Border Degree Temple.—Meets in the Good Templar Hall as occasion requires. Temple-Deputy—Thos. Mathie, 144 Scott Street.

M A S O N I C.

Galashiels Lodge, No. 262.

Meets in the Masonic Hall, St John Street, first Monday of every Month.

R.W.M.—James L. Pringle. S.W.—J. D. Scott. J.W.—John Tait. Secretary—R. H. Brown, 3 Rosebank Place. Treasurer—Robert McIntyre, Meigle Street.

Flowers of the Forest Royal Arch Chapter, No. 128.

Principal Z—William Lawson. Principal H—James L. Pringle. Principal J—R. H. Butterworth. Scribe E—R. H. Brown, 3 Rosebank Place. Treasurer—Robert B. M'Intyre, Meigle Street.

Royal Ark Mariners' Lodge, No. 128.

N.—Thomas M. Jack. J.—Wm. Lawson. S.—Andrew Crosbie. Secretary—R. H. Brown, 3 Rosebank Place. Janitor—Alex. Wood.

Red Cross or Babylonish Pass.

President—William Lawson. S.G.—J. D. Scott. J.G.—Thomas M. Jack. Secretary—R. H. Brown, 3 Rosebank Place.

F R I E N D L Y S O C I E T I E S.

Ancient Order of Foresters.

COURT ABBOTSFORD, No. 5648.

Meets in Union Street Hall every alternate Tuesday.

Chief Ranger—Henry Aikman. Sub-Chief Ranger—John Spiers. Woodwards—James Wilson and Andrew Davidson. Beadles—Thos. Adams and John L. Smail. Treasurer—George Redpath. Secretary—Thomas Smail, 59 Victoria Street. Assistant-Secretary—James Smith. Surgeon—James Menzies, M.D.

JUVENILE COURT—Meetings every four weeks (Tuesday.) Superintendent—Robert Shiels. Chief Ranger—Thomas Sharp. Sub-Chief Ranger—Henry B. Smith. Woodward—Wm. Morrison and Joshua Smart. Beadles—John Riddell and Robert Riddell. Secretary—Thomas Smail, 59 Victoria Street. Treasurer—George Redpath. Surgeon—James Menzies, M.D.

British Order of Ancient Free Gardeners.

EAST OF SCOTLAND DISTRICT—"ROSE o' GALA" LODGE, No. 142.

Meets in Union Street Hall every alternate Thursday.

W.M.—John Deans. D.W.M.—James Rae. W.P.M.—Patrick Gilday. W.A.P.M.—William Steel. W.S.W.—Thomas Litster. W.J.W.—John Hunter. W.O.G.—Alex. Jackson. W. Treasurer—M. Gunn. W. Secretary—A. G. Deans, 72 Douglas Place. W. Assistant Secretary—Hugh Millar. Surgeon—Dr Doig.

'ROSEBUD o' GALA' JUVENILE LODGE meets in Union Street Hall, every fourth Monday, under the management of the Adult Lodge. Superintendent—J. Deans. Secretary—A. Craise, Tweed Place.

"ROSE o' TWEEDSIDE" FEMALE LODGE meets in Union Street Hall every alternate Tuesday. W. Mistress—Miss Robina Robertson. Right Hand Support—Miss Jeannie Melrose. Left—Miss M. A. Davidson. Secretary—Miss E. J. Denham, 33 Douglas Street. Treasurer—Miss J. Deans. Senior Stewardess—Miss Bessie Turner. Junior Stewardess—Miss J. Hill. Inside Guard—Miss A. Cairns. Surgeon—Dr Doig.

Scottish Order of Oddfellows.

"LOYAL GALA LODGE," No. 7.—Noble Grand—George Gray. Vice-Grand—Andrew Linton. Grand Master—John Ballantyne. Treasurer—George Knox. Secretary—Joseph Graham, 37 Croft Street. Assistant-Secretary—Archibald Waldie. Surgeon—Dr Doig.

Loyal Order of Ancient Shepherds.

"PRIDE OF GALA" LODGE, No. 2414.—Meets in Union Street Hall every alternate Friday. P.M.—Z. Forson. W.M.—J. Scott. D.M.—R. Robertson. Minstrel—F. Keen. Secretary—George Hope, 50 Meikle Street. Treasurer—James Muir. I.G.—T. Cleghorn. O.G.—J. Bain. Surgeon—Dr Stevenson.

"FLOWER OF ABBOTSFORD" (FEMALE) LODGE, No. 2445.—P.M.—A. Hoggan. W.M.—B. Keddie. D.M.—E. Bruce. Minstrel—E. Walker. I.G.—E. Henderson. O.G.—M. A. Black. Treasurer—I. M. Henderson. Secretary—George Hope, 50 Meikle Street.

Independent Order of Rechabites (S.U.)

GALA FIRST TENT, No. 2132.

Meets in Ladies' Room, Good Templar Hall, every alternate Tuesday. Chief Ruler—W. C. Gray, jr. Past Chief Ruler—Robert Ferguson. Secretary—John Leishman, 51 Meikle Street.

Yearly Temperance Benefit Society.

Divides the week previous to Martinmas. Has a Sick Fund, and takes charge of deposits. Admits Females.

President—J. Dobson, Good Templar Hall. Secretary—Alexander Anderson, 19 Stanley Street. Treasurer—Robert Shiels, 50 Victoria Street.

Galashiels Yearly Benefit Society.

Meets every Tuesday evening in the Salmon Inn; Divides on Saturday previous to the Martinmas Term.

Trustees—John Gill, Halliburton Place; Robert Cowan, 242 Scott Street; John Younger, Damside.

Junior Clothiers' Yearly Benefit Society.

Meets every Tuesday evening, in Railway Hotel, at 7:30; divides Saturday before the Martinmas Term.

Trustees—Peter Deans, Netherdale; William Liddle, St Andrew Street; and John Tait, Magdala Terrace.

Galashiels Burial Society.

Chairman—John Rankin, 50 Waverley Place. Secretary—Michael Broad, 72 Victoria Street. Treasurer—James Archibald, 54 St Andrew Street.

Associated Joiners and Carpenters.

GALASHIELS BRANCH.—Meets on 1st and 3rd Tuesdays of each month in the Good Templar Hall.

President—James Scott, junr. Secretary—Adam Simpson, 96 Lintburn Street. Treasurer—James Scott, junr., 5 Hall Street.

Galashiels Co-Operative Society (Limited).

REGISTERED OFFICE—Roxburgh Street.

Chairman—Wm. Havery, Buckholm Mill Cottages. General Secretary—John Dunsmore, 45 Victoria Street. Secretary to Committee—William Pringle, 50 Douglas Place. Treasurer—Robert Dalglish.

Waverley Co-Operative Store Company (Limited).

REGISTERED OFFICE—Channel Street.

Chairman—Robert Knox. Secretary—Thomas Brown. Treasurer—David Graham. General Secretary and Manager—Thomas M. Henderson.

Co-Operative Coal Society.

OFFICE—No. 1 Railway Station.

President—George Mercer, High Buckholmside. Secretary—Neil O'Hara, 13 Lintburn Street. Treasurer—John Gray.

Trustee Savings Bank, 86 High Street.

Open on Tuesday Evenings from 6 to 9, and on Saturdays from 2.30 to 6. Receives Deposits of 1s and upwards. John Turnbull, Royal Bank, Actuary. The Royal Bank of Scotland, Treasurer.

Economic Building Society.

Registered Office, 177 Galapark Road.

Chairman of Directors—Geo. W. King. Solicitor—Richard Lees. Surveyor—Wm. Wood. Secretary—Wm. Thom, 177 Galapark Road.

Provident Building Society.

OFFICE—18 Sime Place.

Chairman—John Stevenson, Queen Street. Secretary—James Hepburn, Sime Place. Law Agent—Richard Lees, solicitor.

Galashiels Amateur Orchestra.

President—Ex-Provost Dickson. Vice-President—H. S. Murray. Conductor—Joseph Townley. Secretary—Neil M. Jeffrey, British Linen Coy. Bank. Treasurer—W. F. Robertson. Librarian—J. B. Lumsden.

Galashiels Town's Band.

President—Ex-Provost Dickson. Vice-Presidents—John Scott of Gala, Andrew Brown, A. L. Brown, Hugh Roberts, John Sanderson, Treasurer Riddle, Councillor H. S. Murray, and Rev. Dr Hunter. Chairman—George Burrell. Secretary and Treasurer—J. B. Lumsden, 36 St John Street. Bandmaster—Thomas Moore.

Carters' Association.

Hon. Presidents—John Dun, Craigpark, and Adam Cowan, Selkirk. President—Thomas Taylor, 28 Kirkbrae. Vice-President—Andrew Keddie, 18 Huddersfield Street. Secretary—David Scott, 261 Galapark Road. Treasurer—J. Lawrie, 99 High Street. Auditor—P. Reavely.

Queen Victoria's Jubilee Institute for Nurses.

President—Mrs Brown, Maryfield. Vice-Presidents—Mrs Murray, 9 Church Street, and Miss Plummer Sanderson, Burnbrae. Secretary and Treasurer—Mrs Walter Shaw, Norwood.

Cottage Hospital.

Visitors to patients are admitted on Mondays, Wednesdays, and Saturdays, from 2 to 3 and from 7 to 8, and on Sundays from 3 to 4.

Trustees—The Sheriff of Roxburgh, Berwick, and Selkirk; the Provost of Galashiels; the Deacon of the Manufacturers' Corporation. President—The Earl of Dalkeith. Chairman of Managers—Ex-Provost Brown. Hon. Secretary—Richard Lees, Town Clerk. Hon. Treasurer—Wm. Rutherford, solicitor. Matron—Miss Ellis.

Gas Light Company.

Chairman of Directors—Robert Sanderson, Knowepark. Secretary and Treasurer—James Pike, solicitor. Manager—Alexander Scott. Assistant Manager—Francis Scott, Gasworks, Galafoot.

PUBLIC HALLS.

Public Hall Company (Limited).

Chairman of Directors—Robert Sanderson, Knowepark. Secretary—Richard Lees, Solicitor. Treasurer—James Pike, Solicitor. Hall Keeper, James Scott.

Large Hall can accommodate 600 persons; with Ladies' and Gentlemen's retiring rooms. Large Lower Room, 100; Small Rooms for Committee Meetings, &c. Apply Richard Lees, Secretary.

Vol nteer Hall Company (Limited).

REGISTERED OFFICE, Sime Place.

Chairman of Directors—John Cochrane, Willowbush. Secretary—J. Moubray Kinnaird, Sime Place. Hall Keeper—Wm. Mirtle.

Can accommodate 1400 persons; 2 smaller Rooms, for Committee Meetings, &c. Apply J. Moubray Kinnaird, Sime Place.

Masonic Hall Company (Limited).

REGISTERED OFFICE, 111 High Street.

Secretary—R. H. Brown, 3 Rosebank Place. Treasurer—James Hepburn, Sime Place. Hall Janitor—Robert Wilson.

Can accommodate 300 persons; has also Committee Rooms. Apply, James Hepburn, Sime Place.

Good Templar Hall Company (Limited).

REGISTERED OFFICE, 13 High Street.

Chairman of Directors—Robert Watson, Market Street. Secretary—A. D. Robson, solicitor. Hall Keeper—James Dobson.

Large Hall can accommodate 300 persons, and has Committee Rooms. Apply to Hall Keeper.

Burns Hall, Overhaugh Street.

Large Hall can accommodate 300; has also Committee Rooms. Apply, J. Chadwick & Co., The Mart, Bridge Place.

Central Hall, Market Square.

Large Hall can accommodate 350 persons. Apply to George W. King, Market Square.

Corn Exchange.

Secretary and Treasurer—James Pike, Solicitor.

NOTE.—This Hall has been let to the Salvation Army for a term of years.

Union Street Hall.

Can accommodate 400 persons, and Small Room for Committee Meetings. Apply to R. F. M'Nish, Commercial Bank Buildings.

S. Peter's Church Hall.

Large Hall can accommodate 500 persons. Several Committee Rooms. Hall Keeper—Thomas Kennedy. Apply to Rev. W. S. Jenkins, The Parsonage.

CHURCHES.

Galashiels Parish Church—Rev. David Hunter, D.D. (Ordained 1878). Assistant—Rev. Alex. Waters, B.D., 3 Elm Row. Session Clerk and Treasurer—John Stalker, British Linen Company's Bank. Banns of Marriage received by M. Macphail, 44 High Street. Church Officers—Old Church: John Spiers, jr., 1 Tea Street; New Church (St Paul's): John Scott, 185 Scott Street.

Ladhope Parish Church—Rev. Wm. Corson Callander, M.A. (1876). Session Clerk—Thomas Brown, 47 Victoria Street. Church Officer—Wm. Turnbull, Ladhope Church Hall.

West Parish Church—Rev. Alex. Loudon, M.A., B.D., (1883). Session Clerk—John B. Mackay, Ashbrook Cottage. Church Officer—Wm. Goodall, 2 Kirkbrae.

Galashiels Free Church—Rev. Wm. S. Matheson (1885). Session Clerk—James Cochrane, The Hawthorns. Church Officer—John Welsh, 13 Croft Street.

Ladhope Free Church—Rev. J. Spence (1862). Assistant—(Vacant). Session Clerk—Wm. Dunlop, 8 Roxburgh Street. Treasurer—Robert Hall. Church Officer—James Gray, 100 Magdala Ter.

East U.P. Church—Rev. J. Barr Pollock (1865). Session Clerk—Thomas Fairgrieve, senr., Bridge House. Church Officer—William Adams, Galapark Road.

West U.P. Church—Rev. W. Mowat, M.A. (1881). Session Clerk—Charles Fisher, 58 St John Street. Church Officer—Robert Rae, 13 Island Street.

South U.P. Church—Rev. W. B. Thomson, M.A., B.D. (1886). Session Clerk—Adam Simpson, Victoria Street. Church Officer—George Eckford, Scott Street.

Evangelical Union Church—Rev. W. F. Adamson, M.A. (1877). Church Secretary—Thomas Hume, Balmoral Cottage. Church Officer—William Temple, Union Street.

Baptist Church—Rev. Robert Clark (1887). Clerk—John M. Coutts, 9 Ladhope Bank. Church Officer—John Thomson, 7 Stirling St.

Victoria Street Baptist Church—Pastors Alex. Thomson (1852); H. Fleming (1881); and David Craighead (1894) Church Officer—Alex. Guthrie, 328 Galapark Road.

Episcopal (S. Peter's)—Rev. A. A. Jenkins (1857). Assistant Curate—Rev. W. S. Jenkins, M.A., Oxon. Clerk—James Hislop, Meikle Street.

Catholic Church (Our Lady and St Andrew)—Rev. W. Lea, S.J., and Rev. Stephen Rosetti, S.J.

Plymouth Brethren—Close, 74a High Street. Open, Gospel Hall.

Christadelphians—Masonic Hall.

RELIGIOUS INSTITUTIONS.

Galashiels Presbyterian Union.

Each Session is represented by four Members, Elders and Minister
Convener—Rev. J. Barr Pollock, East U.P. Church. Vice-Convener—
Rev. W. S. Matheson, Galashiels Free Church. Treasurer—John H.
Bathgate, Springwoodbank.

The Galashiels Home Mission.

President—R. Richardson. Vice-President—J. Thomson. Secre-
tary—R. Ballantyne, 25 Thornbank Street. Treasurer—J. Henry.

Sabbath Morning Fellowship Union.

President—John H. Bathgate. Vice-President—J. Hogg. Secre-
tary—James Simpson, 6 Queen Street. Treasurer—John Morrison.

Border Union of Christian Fellowship Associations.

President—James Wood, Innerleithen. Vice-President—S. Ram-
say, Selkirk. Secretary—J. Nicholas Hogg, 10 Hill Street, Galashiels.
Treasurer—James Oliphant, High Street, Innerleithen.

Boys' and Girls' Religious Society.

President—Adam Herbertson, Rosebank. Vice-Presidents—Revs.
Messrs Spence, Mowat, Loudon, Callander, and Adamson. Super-
intendent—Alex. L. Brown. Assistant Superintendent—R. Little.
Secretary—J. Murray, 152 Galapark Road. Treasurer—James M. Bell.

Young Women's Christian Association.

Secretary—Miss Marjory Paterson, The Windyknowe. Treasurer
—Mrs Sanderson, Wakefield Bank. Meetings in Good Templar Hall
on Wednesdays, at 7.30 P.M., from October to March.

Band of Hope Union.

President—James Wood. Vice-President—Thomas B. Redpath.
Secretary and Treasurer—James Keddie, 18 Huddersfield Street.
Assistant Secretary—John Fleming.

Scotch Girls' Friendly Society. GALASHIELS AND MELROSE BRANCH.

Meets in S. Peter's Church Hall 1st, 3rd, and 5th Tuesdays of each
month. President—Lady H. Fairfax, Ravenswood. President for
Galashiels Section—Mrs Jenkins, The Parsonage. Secretary—Miss
Lillian Pringle, Torwoodlee.

Young Men's Friendly Society.

Meets in S. Peter's Church Hall every Friday evening during Winter
months. Club Rooms open daily from 10 a.m. to 10 p.m. President—
Rev. A. A. Jenkins. Secretary—Rev. W. S. Jenkins, The Rectory.

Faith Mission Prayer Union. Overhaugh Street Mission Hall.

Local Secretary—Miss Annie Muir, 16 High Street.

Railway Mission—Galashiels Branch.

Meeting in Burgh Court Room on Sundays at 3 p.m.

Superintendent and Secretary—(*Vacant*).

WEBSTER & THOMSON,

FURNISHING IRONMONGERS,
LAMP AND OIL MERCHANTS,



41 BANK STREET,
GALASHIELS.

Largest and Choicest Selection of Articles suitable for Wedding Presents and Presentations.

Electroplate Table & Pocket Cutlery by Best Makers.

LAMPS, BATHS, TRUNKS, BRUSHES, &c.

HOUSE-FURNISHING IRONMONGERY OF EVERY DESCRIPTION AT
LOWEST POSSIBLE PRICES.

Ranges, Grates, and Tile Hearths.

Estimates Given.

TELEPHONE No. 106.

TECHNICAL PUBLICATIONS FOR THE WOOLLEN TRADE

Students' Pocket Note Books—Octavo, 60 Pages Design Paper and 60 Pages Ruled Paper, strongly bound, price 6d.

Students' Design Books—Quarto, Design, Colouring and Ruled Papers, 1/6.

Design Paper—Large Sheets, 1d each, Small Sheets for Exercises, 3d per Dozen; 2/ per 100.

Johnston's Designers' Hand-Book—5th Edition, greatly enlarged, 1/6.

Mackay's Useful Tables for Manufacturers, Managers, Foremen, &c., 2/6.

Fingland's Yarn Tables—Price 2/.

Any other Technical Publication to order.

~~~~~  
TO BE HAD FROM THE PUBLISHER—

**JOHN McQUEEN,**

*Channel Street, Galashiels,*

Or any of the Booksellers.

# D I R E C T O R Y

## O F

# T R A D E S   A N D   P R O F E S S I O N S .

THE PUBLISHER has used every endeavour to ensure correctness in this List, but is aware that inaccuracies may have crept in, and that there will probably be omissions. He will feel obliged by such being pointed out, that they may be corrected for next issue.

### *Accountant and Auditor.*

Thomson, J. Lamb, 36 High street  
*Erated Water Manufacturers and Agents.*  
 Gray, W. C. & Son, Channel street  
 Imrie, Wm., Channel street  
 Michie, Wm., 15 Stirling place  
 Middlemass, J. (G. W. Scott, Wilder-  
 haugh street, agent)  
 Stevenson, G. D., Hunter square

### *Architects.*

Black, Andrew, 52 Victoria buildings  
 Hall, John, Ladhope vale  
 Stirling, Wm., 12 Island street

### *Artists' Colourmen.*

Bell, J. M., 117 High street  
 Lindsay, J. G., Lawyers' brae  
 Rankin, James, 20 Market street  
 Tait Bros., 26 High street

### *Auctioneers.*

Chadwick, J., & Co., Bridge place  
 King, Geo. W., Market square

### *Baby Linen Establishments.*

Ainslie, J., 12A King street  
 Bolton, J., 28 Bank street  
 Connacher, Mrs., Channel street  
 Cornish, James, 8 Balmoral place  
 Fleming, Miss, 43 High Buckholmside  
 Gourlay, M. A., 17 Bank street  
 Hood, Miss, 5 High street  
 Hunter, Mrs, 54 Kirkbrae  
 Murray, M., 94 Channel street  
 Ritchie, Mrs W., 65 High street  
 Scott, Mrs, Greenbank street  
 Scott, J., 13A King street  
 Turnbull, Mrs, 68 High street  
 Wilson, J., 139 Linburn street

### *Bakers.*

Bittner, A., 201 Galapark road  
 Broad, W., Market street  
 Brown, Joseph, Market street  
 Dalgetty, R., King street  
 Fairley, Gideon, 3 Bank street  
 Forbes, R. J., 6 and 7 Bank street  
 Gala Store Co., Roxburgh street, and  
 Branches—High street and Magdala  
 terrace  
 Gibson, P., Bank street  
 Grant, James, 7 Market street and 16  
 High street  
 Grant, Mrs T., 3 Island street  
 Grieve, J., 7 High street  
 Hogg, W., Island street  
 Kennedy, H., Overhaugh street  
 Robertson, John, Croft street and Mar-  
 ket square  
 Tod, A., 88 High street  
 Turnbull, John S., Arcade buildings  
 Waverley Co-Operative Store Co.,  
 Channel street  
 Wilkie, John, Island street  
 Wilson, J. T., 33 Magdala terrace

### *Banks.*

Bank of Scotland—Alex. Rutherford and  
 William Rutherford, joint agents  
 British Linen Co.'s Bank—J. & D. G.  
 Stalker, agents  
 Cheque Bank, Ltd.—A. D. Robson, agent  
 Commercial Bank of Scotland—A. T.  
 Dalgleish, agent  
 National Bank of Scotland—J. Dun,  
 and W. Little, joint agents  
 Royal Bank of Scotland—Richard Lees,  
 agent  
 Trustee Savings Bank—John Turnbull,  
 actuary

*Basket Makers.*

Haig, A., & Co., 4 Damside  
Kenyon & Leicester, 177 Galapark road

*Baths.*

Dobson, James, 8 High street  
Liberal Club, Bank street  
Symington, C., Hunter square

*Bellhangers.*

Tweedie, Brownlee, & Co., Bank street

*Berlin Wool and Fancy Dealers.*

Fleming, Miss, 27 High Buckholmside  
Hood, J., 5 High street  
Murray, M., 94 Channel street  
Scott, J., 13A King street  
Turnbull, Mrs A. H., 68 High street

*Bill Poster.*

Taylor, C., 29 Albert place

*Billiard Rooms.*

Abbotsford Arms Hotel  
Commercial Hotel  
Douglas Hotel  
Galashiels Club, Channel street  
Liberal Club, Bank street  
Royal Hotel  
Unionist Club, High street

*Bird Dealer.*

Henderson, J., 79 Magdala terrace

*Blacksmiths.*

Aikman, J. & B., Galaside  
Fairbairn, G., Galaside  
Hepburn, James, Sime place  
Herbert, Robert, Union street  
Mitchell, A., Market square  
Purves, Adam & Son, Damside

*Bone Mill.*

Paterson, A. & Co., Low Buckholmside

*Booksellers and Stationers.*

Black, A., 18 Island street  
Cornish, J., Balmoral place  
Craighead, D., Ladhope vale  
Dawson, R., & Son, 40 High street  
Dickson, Miss, Bank street  
Douglas, T., 24 Market street  
Frier, R., 29 High street  
Grant, John, 60 High street  
Hay, R., 111 High Buckholmside  
Henderson, Miss, Station Book-stall  
Liddle, James T., 9 High street  
MacPhail, M., 44 High street  
McQueen, John, Channel street  
Melrose, A., 60 Overhaugh street  
Melrose, J., 57 High Buckholmside  
Thomson, P. & J., Channel street

Walker, A. & Son, High st. and Bank st.  
Walker, Mrs R., Bank street

*Boot and Shoe Makers.*

Ainslie, J., 12A King street  
Boot Repairing Coy., Bank close  
Brown, J., 119 High Buckholmside  
Connaly, 200 Scott street  
Cowan, J., 18 King street  
Douglas, John, Island street  
Dove, James, 21 Bank street  
Dundee Equitable Boot and Shoe Coy.,  
36 Bank street  
Drummond, G., 47 Wood street  
Easton, James, 8 Croft street  
Fletcher, James, 122 Galapark road  
Galashiels Co-operative Store Co., High st  
Gray, J., & Co., 73 Channel street  
Hall, George, 2 High street  
Harvey, W., 58 Croft street  
Healey, J., 22 Channel street  
Hogarth, C., Overhaugh street  
Lauder, W., 11 Bank street  
Murtle, P., & Son, 74 High street  
Morton, N., 27 Market street  
Pringle, George, 36 High street  
Richardson, D., 76 Scott street  
Stanners, J., High Buckholmside  
Stead & Simpson, Ltd., 70 High street  
Steele, W., 22 Livingstone place  
Stewart, John, 120 Scott street  
Turner, J., 288 Gala Park road  
Tyler, H. P., Bank street  
Waverley Co-operative Store Co., Chan-  
nel street  
White, R., 235 Galapark road

*Bottlers.*

Gray, W., Market street  
Stevenson, G. D., Hunter square

*Brassfinishers.*

Tweedie, Brownlee, & Co., 27 Bank st.

*Brick and Tile Agents.*

Dalgleish, W., 46 Livingstone place  
Erskine, D. S., Office 7, Station  
Lillie, T., Office 10, Station

*Brokers.*

Brennan, J., Hunter square  
Brown, J., Overhaugh street  
Cunningham, J., Park street  
Kivlichan, Mrs H., 117 H. Buckholmside  
O'Kane, William, Overhaugh street

*Builders.*

Dalgleish, P. & D., Roxburgh place  
Hall, R. & Co., Island street



Hall, J. & J., Ladhope vale  
 Herbertson, A. & Son, Albert place  
 Johnstone, J., 263 Galapark road  
 Park, G., & Son, Gala terrace  
 Sanderson, Hugh, 58 St. Andrew street  
 Wood, W. & J., 177 Galapark road

*Butchers.*

Clapperton, John, 10 High street  
 Cleghorn, Alex., 30 Bank street  
 Galashiels Co-operative Store Coy.,  
 Roxburgh street, Hill street, and  
 Magdala terrace  
 Kerr, J., Paton street  
 Miller, J., 117 High Buckholmside  
 Oliver, George, 311 Galapark road  
 Peden, P., 21 High st. and Market st.  
 Tait, J. & A., King street, Scott street,  
 and 98 High street

Waverley Co-operative Store Company,  
 Channel street, Hill street, Galapark  
 road and High Buckholmside

*Cabinetmakers.*

Brydon, W., Botany lane  
 Chadwick, J., & Co., Bridge place  
 Fairbairn & Tait, Bridge street  
 Goodsir, Thomas, 99 Albert place  
 Lee, A., Elm row  
 Lynn, F., Galapark road  
 Rankine, James, & Son, 59 High street  
 Scott, Wm., 23 High street  
 Wood, W. & J., 177 Galapark road

*Carriers.*

Moffat, A., jr., & Co., agent—J. M.  
 Boyd, Market street

*Cart and Wheelwrights.*

Gladstone & Sons, Channel street  
 Hogarth, W., Union street  
 Ramage, James, Galaside

*Carters.*

Baptie, James, 85 Channel street  
 Brunton, T., Croft street  
 Darling, Geo., Park street  
 Darling, James, 61 Channel street  
 Hogarth, James, 189 Galapark road  
 Hume, Wm., 1 Stirling street  
 Logan, W., Church street  
 Paton, A., Galapark road  
 Stewart, D., 7 Haldane's court, (street  
 porter)

*Carver and Gilder.*

Rankin, James, 20 Market street

*Chemists and Druggists.*

Alexander, J. G., Bank street  
 Cartwright, B., 50 High street

Noble, Alex., 1 Island street  
 Poustie, J. H., 176 Galapark road  
 Ross, W., 24 Bank street  
 Waverley Co-operative Store Coy.,  
 Channel street  
 Wilkie, A. L., 25 High street

*Chimney Sweeps.*

Gibb, Joseph, 13 St Andrew street  
 Heatlie, R., 186 Scott street  
 Hogg, George, 5 Chapel street  
 Kerr, Robt., Green st. (*jobbing mason*)  
 Mason, John, 72A High street  
 McLaren, W., 78 St Andrew street  
 Mercer, John, Halliburton place (*jobbing  
 mason*)

*China Merchants.*

Chadwick, J., & Co., Bridge place  
 Clerk, James, 58 High street  
 Douglas, Wm., 39 Overhaugh street  
 Fleming, J. & W., *wholesale & retail*  
 6 Market street  
 Galashiels Co-operative Store Coy.  
 Henderson, W., 40 Meigle street  
 Hood, A., 22 Church street  
 McLaren, D., 185 Glendinning terrace  
 McLeod, Alexander, 52 Bank street  
 Robertson, Thomas, Overhaugh street  
 Sword, E., 63 Channel street  
 Waverley Store Coy., Channel street

*Clergymen.*

Adamson, Rev. W. F., M.A., E.U.  
 Church, Stirling Bank  
 Callander, Rev. W. Corson, M.A., Lad-  
 hope Parish Church, Ladhope House  
 Clark, Rev. R., Stirling Street Baptist  
 Church, Ladhope Manse  
 Craighead, Pastor D., Scotch Baptist  
 Church, 260 Scott street  
 Fleming, Pastor H., Scotch Baptist  
 Church, High Buckholmside  
 Hunter, Rev. David, D.D., Parish  
 Church, The Manse  
 Jenkins, Rev. A. A., S. Peter's Episco-  
 pal Church, The Rectory, Abbots-  
 ford road  
 Jenkins, Rev. W. S., M.A., The  
 Rectory  
 Lea, Rev. W., S.J., Catholic Chapel  
 Loudon, Rev. Alex., M.A., B.D., West  
 Church Manse  
 Matheson, Rev. W. S., M.A., Galashiels  
 Free Church, F. C. Manse  
 Mowat, Rev. William, M.A., West U.P.  
 Church, West U.P. Manse

Pollock, Rev. J. Barr, East U.P. Church,  
East U.P. Manse  
Rosetti, Rev. Stephen, S.J., Catholic  
Chapel  
Spence, Rev. James, Ladhope Free  
Church, Magdala terrace  
Thomson, Pastor A., Scotch Baptist  
Church, Queen Street  
Thomson, Rev. W. B., B.D., South U.P.  
Church, Croft Street  
Waters, Rev. Alexander, B.D. (assistant  
to Rev. Dr Hunter), 3 Elm row

*Cloggers.*

Boot Repairing Coy., Bank close  
Waverley Store Coy., Ltd., Channel st.  
*Coachbuilders.*

M'Intosh & Son, Langhaugh  
Notman Bros., Magdala terrace

*Coal Agents.*

Co-operative Coal Society, Office 1,  
Station

Dalgleish, Wm., 46 Livingstone place  
Erskine, D. S., Office 7, Station  
Hume, J. H., Office 6, Station  
Lillie, T., Office 10, Station  
Lothian Coal Coy., Ltd., Station, John  
Millar, agent

O'Hara, N., 5 Balmoral place  
Skillen, W., 2 Green street  
Smail, Alex., 185 Galapark road  
Watson, John, 78 Magdala terrace  
Whyte, James, office, 5 Station  
Wilson, Robert, 8 St Andrew street

*Commission Agents.*

Adam, R. P., Roxburgh street  
Bathgate, George, 4 Market street  
Bathgate, John H., 4 Market street  
Bowie, James, 3 St Andrew street  
Currie, A. M., 8 Station  
Fox, George, 3 Galapark road  
Henderson, J. T., 22 St Andrew street  
Hill, Robert, Princes street  
Kivlichan, Mrs H., 117 H. Buckholmside  
Smith, Thomas, St Andrew street  
Thomson, J. Lamb, 38 High street  
Watson, A. & Son, Market street  
Young, John, Ladhope vale

*Contractors.*

Hogarth, James, 189 Galapark road  
Hume, J. H., office 6, Station  
Logan, George, 29 Church street

*Confectioners and Fruiterers.*

Allan, R., 142 Galapark road  
Anderson, E., Bank close  
Anderson, Mrs, 35 Queen street

Archibald, Miss J., 70 Lintburn street  
Bain, A., Wilderhaugh  
Barrow, Mrs, 219 Galapark road  
Bowie, Mrs, Thornbank street  
Boyd, A., 67 High street  
Cameron, Mrs, Low Buckholmside  
Cleghorn, Mrs, 232 Galapark road  
Cockburn, A., 20 Ash street  
Curran, P., Bridge street  
Currie, J., 156 Magdala terrace  
Donaldson, Mrs, 17 Hall street  
Dunsmore, Mrs, 160 Scott street  
Fairbairn, G. R., 14 Channel street  
Fairley, Gideon, 3 Bank street  
Ferguson, Mrs, 22 Church street  
Forbes, R. J., 6 and 7 Bank street  
Fyfe, J., 1 High street  
Gilmartin, J., Channel street  
Grant, J., 16 High street  
Grant, Mrs T., Island street  
Hardie, A., 23 Stanley street  
Hardie, J., 7 Scott street  
Hay, Mrs, 28 St John street  
Hay, Mrs, 10 Greenbank street  
Hay, R., 111 High Buckholmside  
Henderson, Mrs, St Andrew street  
Hengh, A., King street  
Hogarth, A. L., 274 Galapark road  
Hogg, W., Island street  
Hope, J., 160 Lintburn street  
Hopewood, George, 8 King street  
Hudson, Mrs, 55 Victoria street  
Hume, Mrs, 30 St Andrew street  
Hunter, Mrs, 54 Kirkbrae  
Hunter, C., 111 High street  
Hutson, Mrs, 11 Hall street  
Imrie, W., Channel street  
Johnstone, Mrs J. B., 36 Stanley street  
Johnstone, Mr, 126 Magdala terrace  
Kerr, Mrs George, St Andrew street  
Kinghorn, Mrs, Scott street  
Laudels, Mrs, Douglas place  
Leishman, Mrs 151 Halliburton place  
Maclaren, J., 9 Roxburgh street  
Martin, George, Dale street  
M'Leish, M., Church street  
Mein, J., 91 Halliburton place  
Melrose, J., 57 High Buckholmside  
Mills, Mrs, Overhaugh street  
Mitchell, Geo., 23 High Buckholmside  
Murray, H., Bank st. and Market sq.  
Nixon, Mrs, 121 Magdala terrace  
Notman, C., 79 Halliburton place  
Oliver, Andrew, 195 Galapark road  
Paton, Mrs, 58 Halliburton place

Pirrie, A., 5 Green street (*herb beer manufacturer*)  
 Pirrie, Mrs, Green street  
 Pryde, Mrs, 35 Meigle street  
 Rae, Mrs, Wood street  
 Redpath, Miss, Croft street  
 Robertson, J., Market square  
 Russell, Mrs, 27 Hall street  
 Scott, J. W., Island street (*wholesale and retail*)  
 Scott, J., 13A King street  
 Scott, J. & A., High street  
 Scott, J. N., 59 High Buckholmside  
 Scott, Mrs, 33 Stirling street  
 Scott, Mrs P., 71 High Buckholmside  
 Simpson, A., 43 High Buckholmside  
 Smart, J., 32 Stirling street  
 Smith, Miss, 27 Halliburton place  
 Tait, J., 94 High street and 20 Bank st.  
 Thomson, J., 95 High street  
 Thorburn, J., 42 Market street  
 Thorburn, W., Albert place  
 Vallance, John, 39 Stirling street  
 Wallace, J., Channel street  
 Watt, Alex., St John street (*wholesale*)  
 Welsh, R., 13 Market street  
 Wilson, E., 82 Lintburn street  
 Wood, M., Green street  
 Young, D., 10 Overhaugh street  
*Cooper.*  
 Scott, J., 21 Altart place  
*Cowfeeders and Dairymen.*  
 Anderson, Frank, Church street  
 Brownlee, J., Paton street  
 Brownlee, Robert, Waverley place  
 Cunningham, J., Church street  
 Dalgleish, Walter, Wood street  
 Dobson, Mrs Robert, Queen street  
 Ellis, R., 15 Rosebank place  
 Galashiels Co-operative Store Coy.  
 Gillie, J., 29 Green street  
 Gladstone, J. & J., Wester Langlee  
 Hall, Robert, Kilknowe  
 Hall, Adam, King street  
 Hume, Michael, 35 Green street  
 Huck, John, Glendinning terrace  
 Hislop, A., 1 Ladhope bank  
 Jack, Alexander, Douglas place  
 Kerr, Walter, Island street  
 Mein, Joseph, Langhaugh  
 Notman, C., 79 Halliburton place  
 Phin, W., Park street  
 Redpath, J., 23 Greenbank street  
 Riddell, J., Rink Dairy, Scott street  
 Rodger, A., Magdala terrace

Stevenson, Geo., Waitknowe  
 Waverley Store Coy., Channel street  
 Weatherstone, S., Heathergate  
*Cutlers.*  
 Boyd, J. M., Market square  
 Scott, James, Stirling street  
*Cycle Agents.*  
 Aikman, J. & B., Galaside  
 Boyd, J. M., cycle depot, Market square  
 Hall, Robert, 101 High street  
 Leishman & Son, 51 Meigle street  
 M'Nish, R. F., Island street and High st.  
 Purves & Son, Damside  
 Strachan, A., Channel street  
*Dentists.*  
 Bain, A. H., L.D.S., 1 Bank street  
 Dykes, Ed. (appointments with J. & W. Fleming and G. Boyd, Market street)  
 Forrester, Geo. (visiting on Saturdays), King's Temperance Hotel  
 Logan, J. Douglas (visiting on Wednesdays), 224 Galapark road  
 Scottish Dental Supply Association (visiting on Saturdays), 47 Market st.  
 Vernon, W.F. (visiting on Tuesdays) Railway Hote  
 Watson, W. (visiting on Saturdays), Waverley Temperance Hotel  
*Drapers.*  
 Ainslie, J., 12A King street  
 Ballantyne, George B., 108 High street  
 Bertram, John, 4 High street  
 Church, Adam, 55 High street  
 Cochrane, John, Victoria Buildings  
 Cornish, James, 8 Balmoral place  
 Cunningham, R. F., 92 High street  
 Davidson, Miss, Channel street  
 Galashiels Co-operative Store Co., Highst  
 Gordon, C. F., 100 High street  
 Grand Colosseum Warehouse Coy., 11 High street  
 Harkness, D., 229 Galapark road  
 Muir, James, 18 High street  
 Scott, James, 47-48 Bank street  
 Scott, W., 75 Channel street  
 Smith, D., 124 Galapark road  
 Thomson Bros., 47 High street  
 Trades' Clothing House, 51 Meigle street  
 Waverley Co-operative Store Co., Channel street  
 Wilson, John, 139 Lintburn street  
*Dressmakers.*  
 Archibald, Miss, 102 St Andrew street  
 Barron, Mrs, 36 Meigle street  
 Bishop, Miss, 4 Galapark road

## General Drapery, Fur, & Mantle Warehouse.

ALMOST EVERY ARTICLE SUITABLE FOR LAIDIES' OUTFITTING.

NEW JACKETS.

NEW CAPES.

NEW FURS.

NEW UMBRELLAS.

NEW WATERPROOFS.

NEW CORSETS.

NEW GLOVES.

FLANNELETTE UNDERCLOTHING.

TABLECOVERS—CHENILLE.

TAPESTRY & DAMASK.

CHENILLE & LACE CURTAINS.

TABLECLOTHS.

TOILET COVERS.

TEA COSIES AND FANCY GOODS, &c.

**Fur Alterations and Repairs Executed.**

ORDERS BY POST PUNCTUALLY ATTENDED TO.

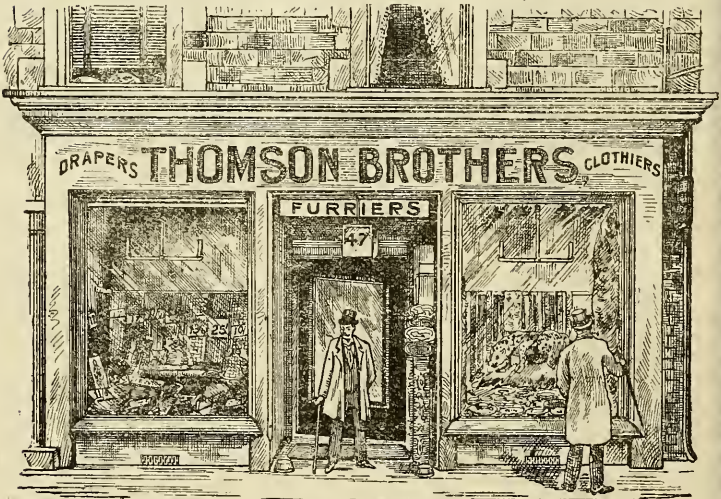

BUSINESS HOURS—8 A.M. TO 8 P.M. SATURDAYS, 9.30 P.M.

### Tailoring and Ready-Made Department.

LARGE STOCK OF

TWEEDS, WORSTEDS, TROUSERINGS, & OVERCOATINGS.

Always in Stock.

GENT'S' OWN MATERIAL Made up on the Premises. *Prices Moderate*

|                    |          |                   |         |
|--------------------|----------|-------------------|---------|
| BOYS' SUITS,       | from 2/6 | BOYS' ULSTERS,    | from 5/ |
| MEN'S SUITS,       | " 17/6   | MEN'S TROUSERS,   | " 3/    |
| BOYS' REEFERS, &c. | " 3/3    | BOYS' KNICKERS,   | " 1/    |
| MEN'S TOPCOATS,    | " 18/6   | WATERPROOF COATS, | " 17/   |

Tailors and Outfitters, 47 HIGH STREET, Galashiels.

Blackie, Miss, 36 Huddersfield street  
 Brown, Miss, 46 Croft street  
 Brown, Miss, 201 Magdala terrace  
 Chisholm, Miss, 5 St Andrew street  
 Clark, Miss, 15 Roxburgh street  
 Carrie, Miss, 13 Paton street  
 Davidson, Miss, Channel street  
 Dew, Miss, 65 Magdala terrace  
 Donaldson, Miss, 6 Bridge place  
 Douglas, Mrs, 42 Channel street  
 Douglas, 14 Victoria street  
 Fairgrieve, Misses, 21 Bank street  
 Fox, Miss J., 18 Scott crescent  
 Galashiels Store Company, High street  
 Gibson, M., 176 Scott street  
 Gillies, Miss, 33 St John street  
 Halden, Mrs, Paton street  
 Henderson, Miss, 67 Channel street  
 Johnston, Misses, 77 Channel street  
 Kennedy, Miss, 13 Elm row  
 Knox, Miss, Scott Crescent  
 Laurie, Miss, 35 St John street  
 McClure, Miss, 23 Albert place  
 Melrose, Mrs, 52 Magdala terrace  
 Moodie, Miss, 12 Hall street  
 Murray, M., 92 Channel street  
 Nisbet, Mrs, 25 St Andrew street  
 Ovens, Miss, Galabank street  
 Pringle, Mrs, Stirling place  
 Rankin, M., 54 Island street  
 Sanderson, Mrs, 15 Kirkbrae  
 Scott, Mrs, Greenbank street  
 Smith, Mrs, 32 King street  
 Thomson, Misses, 35A Queen street  
 Turnbull, C. S., 67 Channel street  
 Turnbull, Miss, 14 Bridge street  
 Vaverley Store Coy., Channel street  
 Wayness, Misses, 40 Wilderhaugh  
 Whamond, Mrs, 23 Lintburn street

*Drysalters.*

Adam, R. P., 4 Roxburgh street  
 Watson, A. & Son, Market street  
 Young, John, Ladhope vale

*Dyers.*

Brownlee, James, Paton street  
 Gray, Ballantyne, & Co., Plumtree Dye  
 Works  
 Kemp, Blair & Co., Ltd., Gala Dyeworks

*Egg Merchants.*

Archibald, J., 54 St Andrew street  
 Barrie, A., 46 Halliburton place  
 Barrie, J., 309 Galapark road  
 Hislop, Wm., 33 Queen street  
 Lichie, W., 13 Stirling place

Scott, A., Scott street  
 Tait, A., 233 Galapark road  
 Wilson, A., Island street  
*Electrical Engineers.*  
 National Telephone Coy. (Ltd.), 72 High  
 street (Communication)  
 Tweedie, Brownlee & Co., 27 Bank street  
 (general)

*Emigration Agents.*

Grant, J., 60 High street  
 Yellowlees, A., Bank street

*Engineers.*

Aimers, T. & Sons, Waverley Iron Works  
 Burns, George, & Sons, Roxburgh street  
*Farmers in the District.*  
 Alston, Miss, Crosslee, & Dryburn, Stow  
 Anderson, George, Blainslie, Lauder  
 Brydon, Adam, Netherbarns  
 Cossar, Thomas, Mosshouses  
 Clyde, Hugh, Bluecairn, Lauder  
 Davidson, W., Colmslie  
 Dodds, R. W., Over Langshaw  
 Dun, Andrew, Laidlawsteel  
 Elliot, Andrew T., Newhall  
 Elliot, J., Meigle  
 Elliot, Walter, Lindean, Selkirk  
 Elliot, Mrs, Blackhall  
 Elliot, Walter, Hollybush  
 Gibson, Thomas, Torwoodlee  
 Gladstone, J., Galabrig & Wester Langlee  
 Glendinning, M., Williamhope  
 Grieve, James, Fairnalee, Selkirk  
 Hall, Robert, Kilnknowe  
 Hogg, Henry, Symington Mains, Stow  
 Hope, D., Easter Housebyres  
 Hume, Mrs, Jeaniefield, Lauder  
 Hunter, Walter, Bowshank, Stow  
 Laidlaw, Walter, Holylee, Walkerburn  
 Lawrence, Jas., & Sons, Whytbank and  
 Caddon Mill  
 Leadbetter, T., Burnhouse Mains, Stow  
 Lees, A., Buckholm  
 McFarlane, James, Ashiesteel  
 Milroy, Miss, of Torsonce, Stow  
 Newton, W., Langlee Mains  
 Ovens, W. R., of Peel  
 Pate T., Windydoors, Stow  
 Potts, George, Charlie's Cairn  
 Rae, James, Hawksnest and Colmsliehill  
 Roberts, George, of Whitelee  
 Rodger, Andrew, Wooplaw  
 Roxburgh, A., Thornilee  
 Riddell, John, Rink  
 Sanderson, A., Watherstone, Stow  
 Scott, Mrs and Wm., Mossilee

Shiels, James, Muirhouse, Stow  
 Simson, James, Glendearg  
 Smith, A., Dingleton Mains, Melrose  
 Smart, Alex., Bow, Stow  
 Thin, John, Ferniehirst, Stow  
 Thorburn, D., Pirataton, Fountainhall  
 Waldie, R., Muireleugh, Lauder  
 Weatherstone, John, Heathergate  
 White, James, Stagehall, Stow  
 White, S., Lugate, Stow  
 White, James, Caddonlee  
 Wyllie, James, Langhaugh Mains  
 Young, Geo. B., Wester Housebyres  
 Young, Wm., Halkburn

#### *Finishers (Cloth).*

Gladstone, John, & Co., Station Brae  
 Gray, Ballantyne, & Co., Plumtree Dye Works

Kemp, Blair & Co., Ltd., Gala Dye Works  
 Watson, A. & Son, Market street

#### *Firewood Merchants.*

Combination Poorhouse  
 Cunningham, J., Park street  
 Romanis, W. & A., Station sawmills  
 Thomson, T., 240 Scott street

#### *Fishmongers.*

Barrie, A., 46 Halliburton place  
 Barrie, J., 309 Galapark road  
 Bolton, J. R., 28 Bank street and 336 Galapark road

Haig, D., High Buckholmside  
 Hislop, Wm., 33 Queen street  
 Michie, W., Stirling place  
 McLaren, J., 185 Glendinning terrace  
 Noble, J., 73 High street  
 Robertson, B., Channel street  
 Scott, A., 79 Scott street  
 Tait, A., 233 Galapark road  
 Thomson, J., 75 Lintburn street  
 Valance, J., Overhaugh street

#### *Fishing Tackle Makers.*

Boyd, J., Market street  
 Cochrane, J., 23 Island street  
 Hall, Robert, High street  
 Hay, R., 111 High Buckholmside  
 Lumsden, J., 61 Bank street  
 Wilson, A., Island street

#### *Florists.*

Davidson, John, Langhaugh gardens  
 Mallen, J., Abbotsford Nursery, Tweed road  
 Rutherford, C., Bank street  
 Smart, Joshua, 32 Stirling street  
 Thomson, John, 95 High street

#### *Founders (Iron and Brass).*

Aimers, T. & Sons, Waverley Iron Works  
 McLaren, T., & Son, Victoria Foundry

#### *Fruiters.*

Foley, P., Overhaugh street (*wholesale*)  
 Forbes, R. J., 6 and 7 Bank street  
 Rutherford C., Bank street  
 Scott, J. W., Island street (*wholesale*)  
 Scott, J. & A., 56 High street  
 Tait, J., 94 High st. and 20 Bank st.  
 Thomson, John, 95 High street

#### *Furniture Dealers.*

Chadwick, J., & Co., Bridge place  
 Fairbairn & Tait, Bridge street  
 Goodsir, T., Abbotsford road  
 Galashiels Co-operative Store Coy.  
 King, Geo. W., Market square  
 Leishman, R. & D, agents, 51 Meigl street

Lynn, F., Galapark road  
 Rankine, James, & Son, 59 High street  
 Waverley Co-operative Store Coy. (Ltd.)  
 Channel street

#### *Furriers.*

Cochrane, John, Victoria buildings  
 Thomson Bros., 47 High street

#### *Game Dealers.*

Bolton, J. R., 28 Bank street and 336 Galapark road  
 Cars, T. T., Bridge street  
 Noble, James, 73 High street  
 Robertson, B., Channel street

#### *Gardeners (Market).*

Bell, John, Whin  
 Davidson, John, Langhaugh gardens  
 Smart, Joshua, 32 Stirling street

#### *Gardeners (Jobbing.)*

Brown, D., 50 Douglas place  
 Brown, W., 132 Lintburn street  
 Compton, J., 19 Bridge street  
 Currie, A., 18 Kirkbrae  
 Hogg, G., 39 Stirling street  
 Hope, Frank, 59 Kirkbrae  
 Johnston, W. G., 32 St Andrew street  
 Kyle, P., 6 Queen street  
 Lowrie, William, 177 Scott street  
 Murray, Robert, 32 St John street  
 Richardson, James, 1 Rosebank place  
 Richardson, John, Douglas street  
 Sanderson, D., Magdala terrace  
 Shannon, Thos., Buckholmburn cottag  
 Simpson, G., 29 Paton street  
 Wilson, W., 39 St John street  
 Yule, R., 88 Scott street

*Gardeners (Private.)*

Bain, T., Eastfield  
 Bacon, J., 12 Abbotsford road  
 Black, Adam, Rosebank  
 Brydon, Thos., Galahill  
 Oods, David, 9 Church street  
 Doig, Wm., Torsonce  
 Farquhar, T., Langlee  
 Hoodall, W., Blynlee  
 Havery, Wm., Wakefield bank  
 Hay, George, The Hawthorns  
 Hogg, Wm., Ashwood  
 Henderson, John, Ladhope  
 Hume, W., Wilderbank  
 Hunter, J., Kingsknowes  
 Jardine, J., Netherby  
 Johnstone, C., Woodlands  
 Linton, J., Abbotsford, Melrose  
 Lair, James, Wheatlands  
 May, D., Abbotshill  
 McCulloch, James, Gala house  
 Paterson, J., Byethorn  
 Plenderleith, J., Glenmayne  
 Purves, Alex., Newfaan  
 Reilly, W., Lintmailing  
 Rodgerston, J., Willowbush  
 Shaw, W., Oatlands  
 Slater, Paul, Leabrae  
 Spiers, J., Fernieknowe  
 Stewart, John, The Windyknowe  
 Thomson, Thomas, The Grange  
 Vaugh, Jas., Lynhurst  
 Vaugh, George, Brunswickhill  
 Wilson, A., Bridge House  
 Young, John, Oaklea.

*Gasfitters.*

Bell, J. & P., Market square  
 Galashiels Gas Light Coy., High street  
 Hutton & Coy., Lawyers' brae  
 Ruthven, B., Island street  
 Scott, John, Bank street  
 Thomson, A., Albert place  
 Tweedie, Brownlee, & Co., 27 Bank st.  
 Tweedie, John, & Son, 76 High street

*Gilders.*

Lindsay, J. G., Lawyers' brae  
 Rankin, J., 20 Market street

*Glass Stainers.*

Lindsay, J. G., Lawyers' brae  
 Tait Bros., 26 High street

*Glaziers.*

Bell, J. M., 117 High street  
 Bennett, J., 38 Queen street  
 Hislop, T., Ladhope bank  
 Lindsay, J. G., Lawyers' brae

Mill, J., Island street  
 Tait Bros., 26 High street  
 Watt, G., & Soo, 15 Bridge street

*Golf Club Maker.*

Crombie, A., 200 Magdala terrace

*Grain and Meal Dealers.*

Gladstone, John, Station brae  
 Hogarth, J., Market street and Corn Mill

*Greengrocers.*

Anderson, E., Bank close  
 Bain, A., Wilderhaugh  
 Fairbairn, G. R., 14 Channel street  
 Finlay, J., 85 Scott street  
 Forson, W., 64 Stirling street  
 Hardie, J., 7 Scott street  
 Howden, R., 27 Glebe place  
 Rutherford, C., 46 Bank street  
 Scott, J. W., Island street  
 Scott, J. & A., 56 High street  
 Tait, J., 94 High st. and 20 Bank st.

*Grocers (not Licensed.)*

Archibald, James, 54 St Andrew street  
 Bain, A., Wilderhaugh  
 Ballantyne, F. P., Island street  
 Brown, Mrs M., Woodside place  
 Carruthers, G., Bridge place  
 Currie, J., 156 Magdala terrace  
 Dalglish, J. C., 14 Bank street  
 Donald, V., Tweed place  
 Ferguson, R., 305 Galapark road  
 Galashiels Co-operative Store Co., High street and branches  
 Henry, George, 32 Victoria street and St Andrew street  
 Henry, M., 15 High street and Croft st.  
 Hogarth, A. L., 274 Galapark road  
 Hume, A. C., Bank street  
 Hume, Mrs J., Overhaugh street  
 Inglis, J., Market street  
 Kerr, W., High Buckholmside  
 Lauder, Mrs E., 179 Galapark road  
 Latta, Mrs, Dale street  
 Leithead, Mrs W., Island street  
 Lipton, Thos. J., 20 High street  
 Messer, W., Scott street  
 Notman, C., 79 Halliburton place  
 Scott, J. N., 59 High Buckholmside  
 Scott, J. W., Island street  
 Smith, Mrs P., Huddersfield street  
 Thomson, J., 95 High street  
 Waverley Co-operative Store Co., Channel street  
 Wilson, Miss A., Island street  
 Young, D., Overhaugh street

# Francis Lynn,

CABINETMAKER,

Upholsterer, and

Licensed Appraiser

(ESTABLISHED 1870.)

*Workmanship and Material Guaranteed.*

CURTAIN POLES AND PORTIER RODS WITH  
LATEST IMPROVEMENTS.

CARPETS, LINOLEUMS, AND FLOORCLOTHS.

**IRON AND BRASS BEDS.**

SPRING, HAIR, AND WOOL MATTRESSES.

FEATHER AND DOWN PILLOWS, &c.

ALL THE LATEST SPECIALTIES IN

UPHOLSTERY GOODS, COVERINGS, &c.

FURNISHING ESTIMATES GIVEN.

**FRANCIS LYNN,**

Funeral Undertaker, Galashiels.

TELEGRAPHIC ADDRESS—"LYNN, Galashiels."



*Grocers (Licensed for Beer only.)*

Blake, E., 273 Galapark road  
 Clark, R., Elm row  
 Dalgleish, W., Wood street  
 Grant, Wm., Croft street  
 Haggart, D., St Andrew street  
 Scott, Alex., High Buckholmside  
*Grocers (licensed for beer, wines, & spirits)*  
 Bell, Mrs, Halliburton place  
 Bell, Wm., 222 Halliburton place  
 Bennie, M., Croft street  
 Beveridge, James, 23 Market street  
 Boyd, W., 24 King street  
 Blake, Jas., 104 High street  
 Clapperton, John, Princes street  
 Dobson, George, Island street  
 Gray, W., Market street  
 Keithhead, Mrs W., Stirling place  
 Marshall, J., 55 Magdala terrace  
 Middle, H. & Co., Channel street  
 Maket, Mrs J., Market square  
 Wright, Mrs James, Bridge place

*Hair Dressers.*

Aitkens, Wm., Market square  
 Brown, George, 82 High street  
 Collins, J. S., 40 Glendinning terrace  
 Dalgleish, A., Channel street  
 Dobson, J., High street  
 Elliot, F., Island street  
 Gray, R., High Buckholmside  
 McIntrose, Alex., Overhaugh street  
 Milne, W., 31 High street  
 Roseburgh, J., Market street  
 Roseburgh, W., Overhaugh street  
 Toddart, Thos., Bank street

*Hand Loom Makers.*

Dislop, Geo., Channel street  
 Kennedy, Thomas, High Buckholmside.  
*Hatters.*  
 Davidson, W. M., Channel street  
 Fulton, J. R., 51 High street  
 Gogg, John A., Bank street  
 McNish, R. F., High street

*Hat Manufacturer.*

Millon, Mrs Thom, 30 Island street  
*Heddle Makers.*  
 Barron and Hogarth, Bank close  
 Bume, Mrs Robert, St John street  
 Neilson & Son, 6½ Roxburgh street  
 Scott, Robert, & Co., Overhaugh street

*Hosiery and Glovers.*

Davidson, W. M., 27 Channel street  
 Fulton, J. R., 51 High street  
 Gogg, John A., Bank street  
 McNish, R. F., 81 High street

*Hosiery Manufacturers.*

Cunningham, R. F., 92 High street  
 Currie, J., Tanfield Hosiery Factory,  
 Channel street, and 8 High street  
 Greenock Wool and Hosiery Stores  
 (Fleming, Reid, & Co., proprietors),  
 Victoria Buildings  
 Guthrie, J. A., 328 Galapark road  
 Henderson, Mrs John, 14 Union street  
 Lees, Mrs, 31 Scott Street  
 Melrose, J., 307 Galapark road  
 McLaughlan, Mrs, Magdala terrace  
 Scott, W., 75 Channel street  
 Young, Mrs R., 4 Roxburgh street

*Hotels.*

*Those marked \* are also Stablers.*

\* Abbotsford Arms, Stirling street,  
 Adam Swanson  
 \* Commercial, Bridge street, S. Maxwell  
 \* Douglas, Channel street, D. M'Lagan  
 \* Railway, Market street, W. Wilson  
 \* Royal, Channel street, Mrs S. Gillan  
 Temperance, Market street, Geo. W.  
 King  
 Waverley Temperance Hotel & Restaurant,  
 Channel street, R. F. Smith  
 \* Victoria & Volunteer Arms, Market  
 street, W. Bain

*House Addresses of Manufacturers and others.*

Adam, R. P., Rosebank  
 Aird, James, Springfield  
 Arnot, John, Croft street  
 Ballantyne, F. P., Ellim Atta  
 Barclay, J. M., Roseville  
 Bathgate, George, Springwoodbank  
 Bathgate, John H., Springwoodbank  
 Beveridge, James, Gala terrace  
 Beveridge, Robert, Scott crescent  
 Bowie, G., Avondale  
 Boyd, W., Wilderburn  
 Brown, A. L., Galahill  
 Brown, Andrew, Maryfield  
 Brown, Gideon, Eastfield  
 Brown, Mrs Henry, Netherby  
 Brown, James, Ashwood  
 Brown, J. Rae, Thorniedean  
 Brown, Mrs William, Wilderbank  
 Brown, W. Sorley, Wilderhouse  
 Brown, Mrs William, Galahill  
 Burns, Geo., Burnside  
 Burns, Wm., Lintlea  
 Chadwick, John, Allanbank  
 Charters, John, Meigle view  
 Clark, J., Ruleknowe

BORDER DISTRICT TELEPHONE, No. 117.

# THE ABBOTSFORD STEAM LAUNDRY COY. LTD., EDINBURGH ROAD, GALASHIELS.

~~~~~  
**Awarded Silver Medal International Exhibition,
London.**
~~~~~

*THE PREMIER LAUNDRY OF THE BORDERS,*

And the most perfectly equipped Establishment in Scotland. Patronised by the leading Aristocracy of the Borders, and steadily increasing in favour.

~~~~~  
The Principal Features are:—

OPEN SITUATION.

Beautifully situated in the Country, away from all Impurities.

PURE SOFT WATER.

Plentiful Supply within Own Grounds—the *sine qua non* for perfect purity in the Linen, without the aid of friction or strong detergents.

COLLECTION and DELIVERY.

Our own Vans call regularly in all parts of the Borders.

—o—
NEW DEPARTMENTS.

DRY CLEANING, DYEING,
and CARPET BEATING.

Full Particulars and Price Lists on Application.

~~~~~  
**William A. Nicolson,**  
MANAGING DIRECTOR.

Cochrane, Mrs, Fernieknowe  
 Cochrane, Adam L., Kingsknowes  
 Cochrane, Archibald, Abbotshill  
 Cochrane, John A., The Green  
 Cochrane, James, The Hawthorns  
 Cochrane, John, Willow Bush  
 Cochrane, Kenneth, Newfaan  
 Cochrane, Walter, Lynhurst  
 Connochie, T. D., Braeside  
 Creer, T., Moreham Bank  
 Currie, A., Seaton House  
 Darling, A., Oakvilla  
 Davidson, Wm., Victoria Buildings  
 Dickson, John, Wheatlands  
 Dickson, G. P., Blynlee  
 Dickson, James, Leebrae  
 Dickson, A. A., Westwood  
 Dickson, R., Victoria buildings  
 Dorward, Mrs, Abbotsford road  
 Dorward, J. C., Whinfield  
 Dorward, J., Ashlea  
 Douglas, W., Meigleside  
 Dun, John, Craigpark  
 Fairgrieve, Thomas, Bridge House  
 Fairgrieve, T., jun., Rowantree Butts  
 Fairgrieve, Andrew, Holynbank  
 Finlay, D. C., Elm Cottage  
 Forsyth, Mrs, Galabrig  
 Fraser, E. M., Braeholm  
 Gardiner, E., Langhaugh House  
 Gibson, Geo. D., Lintmailing  
 Gordon, R., Ryefield  
 Gray, W., Tweed cottage  
 Grieve, A., Meigle View  
 Hall, Mrs John, Abbotsford road  
 Hall, J., jun., Arnish  
 Hall, Robert, Island House  
 Hall, T. S., Island House  
 Haldane, Miss, The Grange  
 Herbertson, Adam, Rosebank  
 Herbertson, Andrew H., Beechwood  
 Hewat, H., Stirling street  
 Hunter, George, Glenpark  
 Jobson, Mrs, Hawthornbank  
 Keddie, J. T., Ladhope bank  
 Laing, Wm., Craigielee  
 Leadbetter, Alexander, Elderslie  
 Lees, James, Oatlands  
 Lees, John, Hazelbank  
 Lees, Mrs Hugh, Brunswickhill  
 Lees, Richard, Boleside  
 Lowe, John, Fairhill  
 McCaig, Joseph, Langlands  
 McDougall, George, Briarbank  
 McLean, P., Wayside

Melrose, James, Fernville  
 Mercer, J., Langsyde  
 Messer, Mrs, Braeside  
 Morant, R. H., 15 Abbotsford road  
 Morrison, Mrs, Eildon View  
 Morrison, J. S., Rowanlea  
 Murray, H. S., Oaklea  
 Murray, Mrs John, Glenmayne  
 Murray, J., M.D., Langlee  
 Neil, R. G., Ardenleigh  
 Nicolson, W. A., Buckholmlee  
 Ovens, T., Lynwood  
 Paterson, George, Lealand  
 Paterson, Mrs, The Windyknowe  
 Paterson, Mrs, Huddersfield place  
 Pike, James, 21 Abbotsford road  
 Pringle, Capt J. T., R.N., of Torwoodlee  
 Roberts, W. H., Elmbank  
 Roberts, H., Sime place  
 Roberts, Mrs John, Abbotsford road  
 Robson, A. D., Manorleigh  
 Rodger, W., 3 Abbotsford road  
 Rutherford, W., Bank of Scotland  
 Sanderson, James, Wakefield Bank  
 Sanderson, James, Woodlands  
 Sanderson, Robert, Byethorn  
 Sanderson, W. A., Byethorn  
 Sanderson, Mrs, The Birks  
 Sanderson, R., Knowepark  
 Sanderson, W. A. P., Burnbrae  
 Schulze, W., Brunswickhill  
 Scott, John H. F. K., Gala house  
 Scott, A., Park view  
 Shaw, James, Eastmount  
 Shaw, Walter, Norwood  
 Shortreed, W., Murrayfield  
 Sime, Misses, The Moat House  
 Sinton, W. T., Aikenoak cottage  
 Stalker, Mrs, The Hall  
 Stewart, Mrs, Grantly  
 Stirling, Wm., 12 Island street  
 Tait, Peter and Robert, Cascade  
 Thom, W., Meigle villa  
 Thomson, Mrs, Gala villa  
 Walker, G., Langhaugh Mains  
 Watson, R., Springbank  
 Weir, Miss, 10 Sime place  
 Whyte, James, Wellwood House  
 Wood, Mrs James, Woodburn

#### *House Agents.*

Rankine, James, & Son, 59 High street  
 Scott, William, 23 High street  
 Thom, Wm., Galapark road  
 Thomson, J. Lamb, 36 High street

*Innkeepers.*

Borthwick, R., Bridge Inn  
 Catchpole, A. B., Waverley House  
 Ewing, A., Harrow Inn  
 Hutton, D. C., Salmon Inn  
 Michie, Mrs J., Town's Arms Inn  
 Tweedie, A., Ladhope Inn  
 Young, A., Auld Mill Inn

*Insurance Companies.*

Accident Insurance Co.—Richard Lees, solicitor  
 Alliance (Life) Assurance Co.—J. Lamb Thomson, 36 High street  
 Atlas Insurance Co.—Fairbairn & Co., Sime place  
 Boiler Insurance and Steam Power Co. (Ltd.)—Wm. Stirling, Island street  
 British Law Fire Insurance Co.—D. C. Finlay, Elm Cottage  
 British Legal—John S. Thin (*Assist. Supt.*), 138 Galapark road; Thomas Nyland, 11 Union street  
 British Workman's and General Assurance Coy., Ltd.—T. Welsh, 116 Halliburton place  
 Caledonian—W. A. & F. Rutherford, writers; W. A. Nicolson, Abbotsford Laundry  
 Commercial Fire—Geo. W. King, Market square  
 Commercial Union Assurance Company—John Turnbull, Royal bank; W. Little, National bank  
 County Fire—A. Herbertson & Son; A. T. Dalgleish, Commercial bank; Alex. Hodge, Channel street  
 Edinburgh—J. & D. G. Stalker, British Linen Co. bank  
 English and Scottish Boiler Insurance Company (Ltd.)—William Little, National bank  
 English and Scottish Law Life—J. G. Alexander, Bank street  
 Equitable Fire—A. Watson & Son, Market street, district managers; G. D. Cramond, solicitor; James T. Henderson, 22 St Andrew street  
 Equitable Life Assurance Society of the United States—R. Lees, solicitor  
 Farmers' and Landowners' Insurance Co. (Ltd.)—John Dun, National Bank  
 Galashiels Mutual Plate Glass Co.—Sole agent, G. D. Cramond, solicitor  
 Galashiels Plate Glass—J. G. Lindsay, Lawyers brae

General Accident Insurance Corporation—Geo. W. King, Market square  
 Gresham Life—R. P. Adam, Roxburgh st.  
 Health Insurance Association—William Little, National Bank  
 Horse, Carriage, and General Insurance Coy.—D. C. Finlay, Elm Cottage, district manager; J. Lamb Thomson, 36 High street  
 Imperial Union Accident Assurance—W. J. Taylor, Station Agent  
 Insurance Co. of Scotland—R. Lees, solicitor; W. Little, National bank; J. Lamb Thomson, 38 High street  
 Lancashire Insurance Coy.—John Cochran, Victoria Buildings; Alex. Scott, High Buckholmside  
 Life Association of Scotland—J. & D. G. Stalker, British Linen Bank  
 Liverpool, and London and Globe—Robert Little, 90 Thistle street  
 Liverpool Victoria Legal Friendly Society and National Medical Aid Co. (Ltd.)—J. Wilson, 100 Liutburn street (*Dist. Supt.*); Wm. Hislop, 15 Hall st.  
 London and Lancashire—James Bowie 3 St Andrew street; A. Leadbetter, Elderslie; A. D. Robson, solicitor  
 London, and Liverpool, and Globe—A. Yellowlees, Bank street; W. Stirling, Island street  
 London & Provincial Horse and Carriage Company (Limited).—D. C. Finlay, Elm Cottage  
 Manchester Fire Office—Thomas W. Heatlie, 94 Magdala terrace  
 Mutual Accident Association (Ltd.)—William Little, National bank  
 National Guarantee—Richard Lees, solicitor; Pike & Chapman, solicitors  
 North British & Mercantile—A. Leadbetter, Elderslie; John Turnbull, Royal Bank; J. & D. G. Stalker, British Linen Bank and The Hall  
 Northern—R. P. Adam, Roxburgh street  
 Northern Accident Insurance Co.—Fairbairn & Co., solicitors  
 Norwich and London Accident—A. D. Robson, solicitor  
 Norwich Union Fire and Life Insurance Society—Wm. Boyd, King street  
 Ocean, Railway, and General Accident Assurance Co. (Ltd.)—Fairbairn & Co., Sime place; D. C. Finlay, Elm Cottage

- Palatine Insurance Co.—William Little, National Bank
- Pearl Life Assurance Society — David Melville (*Dist. Supt.*), 5 Galapark road; George Scott (*Ass. Supt.*), 68 Lintburn street; James W. Ainslie, 12 King street; James Graham, 82 Bridge street; Robert Miller, 128 Croft street
- Phoenix Fire Insurance Co. — James Hepburn, Sime Place
- Plate Glass Insurance Company—A. D. Robson, solicitor
- Prudential Assurance—W. Riley, Scott crescent (*supt.*); J. S. M'Bain; J. M'Bain, jr., Wilder Villa; W. Cochran, 39 Douglas street; J. A. Meadows, 135 Scott street; J. Inglis, 14 Roxburgh place; A. C. Millar, 80 Lintburn street; J. M. Scott, 18 Scott crescent; J. Cleghorn, Croft street
- Refuge Assurance Co.—District office—64 High street, Hugh Murray (*supt.*); John Walker, 77 Meigle street (*asst. supt.*); John Finlayson, 32 Meigle street; Henry Redden, 16 Hall place
- Reliance Mutual Life Assurance—James Bowie, 3 St Andrew street
- Royal — A. T. Dalglish, Commercial bank; G. D. Cramond, solicitor
- Salvation Army—Wm. Sanderson, 37 Woodside place
- Scottish Accident—A. T. Dalglish Commercial bank; W. J. Taylor, Station
- Scottish Amicable—J. K. Peebles, solicitor
- Scottish Employers' Liability and Accident—J. Lamb Thomson, 36 High st.
- Scottish Equitable—Fred. P. Ballantyne, grocer; A. D. Robson, solicitor; D. C. Finlay, Elm cottage
- Scottish Legal—Jas. McFarlane, 61 Lintburn street, District manager; John Graham, 70 Overhaugh street
- Scottish Life Assurance Co. (Ltd.)—W. Stirling, Island street
- Scottish Plate Glass Insurance Co. (Ltd.)—J. Lamb Thomson, 36 High street; T. W. Heatlie, 94 Magdala terrace
- Scottish Provident—John Dun and Wm. Little, National bank, joint agents
- Scottish Temperance Life and Accident Assurance Co.—R. F. M'Nish, High st.; George Carruthers, Bridge pl.
- Scottish Union and National—G. D. Cramond, solicitor; Fairbairn & Co., solicitors; Pike & Chapman, writers; Robert Dickson, Commercial Bank; A. D. Robson, solicitor
- Scottish Widows' Fund—Fairbairn & Co., solicitors; Pike & Chapman, solicitors; Alex. Leadbetter, Elderslie
- Standard Fire—R. Lees, Royal Bank
- Standard Life—Robert Little, 90 Thistle street
- Star Life—Geo. W. King, Market square
- Sun Fire Office—Richard Lees, solicitor; W. Thom, Galapark road
- United Kingdom Temperance & General Provident Institution—A. D. Robson, solicitor
- Victoria Mutual Insurance Coy.—T. W. Heatlie, 94 Magdala terrace
- Yorkshire Fire and Life—W. J. Taylor, Station Agent; Wm. Renton, 26 St John street

*Ironmongers.*

- Chadwick, J. & Co., Bridge place
- Hall, Robert, 101 High street
- Hepburn, J., Bridge place
- Galashiels Co-operative Store Coy.
- Milne, W., 31 High street
- Thripland, Robert, Channel street
- Yellowlees, A., Bank street
- Waverley Store Co., Channel street
- Webster & Thomson, Bank street

*Jobmasters.*

- Flynn, Jas., 23 Victoria street
- Maxwell, S., Commercial Hotel
- M'Lagan, D., Douglas Hotel
- Oliver, R., 37 Queen street
- Stewart, J., Royal Hotel Stables
- Walker, Geo., Salmon Inn Stables
- Swanson, A., Abbotsford Arms Hotel
- Wilson, W., Railway Hotel

*Joiners.*

- Brydon, Wm., Botany lane
- Chadwick, J., & Co., Bridge place
- Donald, H., Wilderhaugh
- Gladstone, A. & Son, Channel street
- Hislop, George, Channel street
- Hogarth, W., Union street
- Kennedy, Thomas, High Buckholmside
- Lee, A., 27 Elm row
- Lynn, F., Galapark road
- Ramage, James, Galaside
- Scott, Wm., 23 High street
- Stevenson, John, 43 Queen street

# R. P. ADAM'S HOUSEHOLD

Maximum Cleansing Power  
at Minimum Cost.

*Saves Labour  
and Time*

FOR  
THE  
BATH

# AMMONIA

Does not  
Injure the Hands.

FOR  
THE  
LAUNDRY

Removes Stains and  
Greasy Spots.

Softens the Hardest Water.

## PAROZONE BLEACH (Registered).

By using PAROZONE you will get

|                      |                           |
|----------------------|---------------------------|
| Snow White Collars.  | Snow White Handkerchiefs. |
| Snow White Shirts.   | Snow White Towels.        |
| Snow White Cuffs.    | Snow White Linen.         |
| Snow White Curtains. |                           |

## PAROZONE SOFT SOAP (Regd.)

# ROBERT PURVIS ADAM,

Drysalter, Oil and Paint Merchant,  
GALASHIELS.

Telephone No. 109, Border District.

Telegraphic Address—"Adam, Galashiels."

TWEEDS.      GENUINE SCOTCH TWEEDS.      ANY LENGTH CUT.

Whitie, Wm., Market square  
 Wood, W. & J., Galapark road  
*Ladies' Nurses.*  
 Aitchison, Mrs, 50 Stirling street  
 Baxter, Mrs, 230 Galapark road  
 Evans, Mrs, 53 Galapark road  
 Hill, Mrs, 60 High Buckholmside  
 Jamieson, Mrs, 138 Scott street  
 Sutherland, Mrs, 194 Galapark road

*Lathsplitter.*

Ross, J., 58 Meigle street

*Laundries.*

Hogg, W. (Gala Laundry), High street  
 Nicolson, W. A. (Abbotsford Laundry)  
 Edinburgh road

*Manufacturers.*

Abbotsford Tweed Manufacturing Co.,  
 Ladhope vale  
 Anderson, G., 78 Lintburn street  
 Anderson, P., 90 Lintburn street  
 Ballantyne, W., 51 Lintburn street  
 Brown Brothers, Buckholm mill  
 Brown, W., and Sons, Wilderbank mill  
 Christie, A., Stirling street  
 Clark Brothers, Ladhope vale  
 Cochrane, Adam L. and Bros. (Limited)  
 Netherdale mills  
 Cochrane, J. and W., Mid mill  
 Currie, M'Dougall, & Scott, Langhaugh  
 mills  
 Dickson, A., and Co., Wheatlands mill  
 Dorward, J. & J. C., Waulkrigg mill  
 Foster, C., & Son, Albert place  
 Graham, J., 26 Roxburgh place  
 Hunter, Wm., 35A Queen street  
 Keddie, Gordon, & Co., Rosebank mill  
 Lees, George, & Co., Galabank mill  
 Lees, R., Huddersfield street  
 McCrerrick, T., Lawyer's brae  
 Ovens, Hunter, & Co., Abbots mill  
 Park, Thos., Bristol terrace  
 Paterson, Geo., & Co., Huddersfield mill  
 Roberts, W. and Co., Victoria mill  
 Roberts, Somerville, & Co., Ladhope vale  
 Sanderson, Hugh, and Son, Comelybank  
 mill  
 Sanderson, P. and R., Tweed mill  
 Sanderson, R. and A., & Co., Gala mills  
 Scott & Litster, 23 Bridge street  
 Scott, R., & Co., Overhaugh street  
 Shaw, James, and Brothers, Nether mill  
 Sime, Sanderson, and Co., Botany mill  
 Wood, Thomas, 3 Hall street  
 Wood, W., Hunter square

*Medical Practitioners.*

Doig, William, M.D., Roxburgh street  
 Menzies, James, M. D., L.R.C.S.E.,  
 Park Villa  
 Murray, William Henry, M.D., 9 Church  
 street  
 Somerville, Robert, M.D., F.R.C.S.E.,  
 Abbotsford road  
 Somerville, James William, M.B., C.M.  
 Abbotsford road  
 Stevenson, Nathaniel, M.B., C.M., Rut-  
 land house  
 Tyrrell, Edward Munro, M.B., C.M.  
 Round Tree house  
 Wilson, John, M.B., C.M. (assistant to  
 Dr Murray)

*Mill Furnishers.*

Adam, R. P., Roxburgh street  
 Hall, R., 101 High street  
 Hepburn, James, Bridge place  
 Herbert, Robert, Union street  
 Kennedy, Thomas, High Buckholmside  
 Thripland, R., Channel street  
 Watson, A., & Son, Market street  
 Waverley Mill Furnishing Co., Roxburgh  
 street  
 Young, John, Ladhope vale

*Milliners.*

Ainslie, Miss A., Channel street  
 Bennet, Miss H., 52 Galapark road  
 Cochrane, J., Victoria buildings  
 Galashiels Store Coy., High street  
 Kedie, Miss, Channel street  
 Mullen, Miss B. T., 59 Bank street  
 Robertson, Miss, Market street  
 Scott, James, Bank street  
 Turnbull, Miss, Bridge street  
 Walker, Miss, 107 High street  
 Waverley Store Coy., Channel street

*Molecatchers.*

Huck, John, Glendinning terrace  
 Whamond, Jas., 23 Lintburn street

*Music Sellers.*

Macphail, M., 44 High street  
 Strachan, Andrew, Channel street  
 Walker, A. & Son, High st. and Bank st.

*Music Teachers.*

Bairstow, J. A., Gala terrace  
 Ballantyne, Geo. (*visiting*)  
 Blackwood, W., Stirling place

Borthwick, Wm., 13 Greenbank street  
 Burns, W., Damside  
 Cousins, T., 230 Scott street  
 Crossland, J. H., 20 Wood street  
 Hislop, T., Galapark road (violin)  
 McLaren, W., Stirling place (violin)  
 Mellor, H., High street (violin, mandolin, &c.)  
 Mitchell, Miss, St John street  
 Moore, Thos., 65 Albert place  
 Nanney, Morris, 75 Meigle street  
 Prentice, W. T., Church Bank  
 Sime, Misses, The Moat House  
 Simpson, Miss, 18 Meigle street  
 Simpson, W. G., 108 Magdala terrace  
 Strachan, A., Channel street (violin)  
 Thomson, Misses, High street  
 Townley, J., Mill House

*Musical Instrument Dealers.*

Mellor, H., High street  
 Strachan, A., Channel street

*News-Agents.*

Black, A., 18 Island street  
 Cornish, J., Balmoral place  
 Dickson, Miss, 21 Bank street  
 Douglas, T., 24 Market street  
 Frier, R., High street  
 Grant, John, 60 High street  
 Hay, R., 111 High Buckholmside  
 Henderson, Miss, Station Book stall  
 Hogarth, A. L., 274 Galapark road  
 Liddle, J. T., High street  
 Melrose, J., High Buckholmside and Overhaugh street  
 Thomson, P. & J., Channel street  
 Walker, A. & Son, High st. and Bank st.  
 Walker, Mrs R., Bank street  
 Wilson, Hugh, High street

*Newspaper Proprietors.*

*Border Advertiser*—D. Craighead; Ladhope vale  
*Galashiels Telegraph*—A. Walker & Son, High street and Bank street  
*Scottish Border Record*.—John McQueen, Channel street

*Notaries-Public.*

Chapman, John, Bank street  
 Cramond, G. D., Bridge street  
 Kinnaird, J. M., Sime place  
 Lees, Richard, Royal Bank  
 Pike, James, Bank street

Robson, A. D., High street  
 Rutherford, W., Bank of Scotland  
 Stalker, John, British Linen Bank

*Nurseryman.*

Mallen, James, Tweed road

*Oil and Paint Merchants.*

Adam, R. P., Roxburgh street  
 Young, J., Ladhope vale

*Painters.*

Bell, J. M., 117 High street  
 Bennett, John, 38 Queen street  
 Hislop, T., Ladhope bank  
 Lindsay, J. G., Lawyers' brae  
 Mill, J., Island street  
 Tait Bros., 26 High street  
 Watt, G., & Son, 15 Bridge street

*Pavior.*

Hutchison, Peter, Chapel street

*Photographers.*

Clapperton, John, Albert place  
 Macnair, J. B., Gala terrace

*Plasterers.*

Johnson, J. & Son, Stirling street  
 Robertson, A., 76 St Andrew street

*Plumbers and Tinsmiths.*

Bell, J. & P., Market square  
 Hutton & Co., Lawyers' brae  
 Ruthven, B., Island street  
 Scott, John, Bank street  
 Thomson, A., Albert place  
 Tweedie, John, & Son, 76 High street

*Pork Butcher.*

Barth, C., 91 High street

*Potato Merchants.*

Barrie, J., 309 Galapark road  
 Gladstone, John, Station brae  
 Hogarth, J., Market street  
 Imrie, W., Channel street

*Poulturers.*

Bolton, J. R., 28 Bank street and 336 Galapark road  
 Carss, T. T., Bridge street  
 Noble, James, 73 High street  
 Robertson, B., Channel street



*Printers.*

Craighead, D., Ladhope vale  
 McQueen, John, Channel street  
 Walker, A. & Son, High st. and Bank st.

*Reed Makers.*

Baron and Hogarth, Bank close  
 Neilson, Davie, & Son, 6½ Roxburgh street

*Refreshment Rooms.*

Boyd, A., 67 High street  
 Donaldson, M., Greenbank street  
 Fairley, G., 3 Bank street  
 Gilmartin, J., 92 Channel street  
 Grant, J., 16 High street  
 Grant, Mrs T., 3 Island street  
 Grieve, J., 7 High street  
 Imrie, W., 35 Channel street  
 King's Temperance Hotel, Market street  
 Mitchell, Jas., Overhaugh street  
 Murray, H., 55 Bank street and Market square

Paterson, W., 27 High Buckholmside  
 Robertson, J., Market square  
 Waverley Temperance Hotel and Restaurant, Channel st., R. F. Smith

*Saddlers.*

Cowan, Adam, High street  
 Mercer, J., Channel street

*Schools and Academies.*

Academy, Abbotsford road--Head master, Thomas Fairley  
 Burgh Public School, Gala park--Head master, Thomas Bain  
 Gala Public School, Roxburgh street--Head master, William Dunlop  
 Galashiels Art Classes--Roxburgh Street school--G. S. Ingles, teacher  
 Galashiels Technical School (Evening), Roxburgh Street school--G. H. Bradley, teacher  
 Glendinning Terrace Public School--Head master, Andrew Thomson  
 High School, Balmoral place--Head master, A. M. Grieve  
 Ladhope Public School, King street--Head master, Thomas Crerar  
 Old Town Public School--Head master, Robert Beveridge, M.A.  
 Roman Catholic School, Stirling street--Head mistress, Miss M'Donald  
 S Peter's Episcopal School, Abbotsford road--Head master, J. Robinson  
 Sime, Misses, The Moat House

*Sculptor.*

Sutherland, G., Albert place

*Seedsman.*

Dun, J. & Co., Island street  
 Fairbairn, Geo. R., Channel street  
 Tait, J., 94 High street  
 Thomson, J., 95 High street  
 Thorburn, J., Market street  
 Thripland, R., Channel street

*Sewing Machine Agencies.*

Ballantyne, G. B., 108 High street  
 Boyd, J. M., Market square  
 Bradbury Machine Coy. Agent--A.  
 Hardie, Channel street  
 McNish, R. F., Island street  
 Phimister, John, 7 Meigle street  
 Singer Manufacturing Co. Agent--J.  
 Morton, Bank street

*Shuttle Makers.*

Hislop, George, Channel street  
 Kennedy, T., High Buckholmside  
 Scott, John, 21 Albert place

*Shirt Makers.*

Brown, Mrs, 48 Island street  
 Higgis, S., 2 Bridge street

*Skinners.*

Sanderson & Murray (Ltd.), Buckholmside Skinworks

*Slaters.*

Gibb, J., St Andrew street  
 Hogg, George, 5 Chapel street  
 Heatlie, R., Scott street  
 Mason, John, 72A High street  
 McLaren, L., Channel street

*Solicitors.*

Cramond, G. D., Bridge street  
 Fairbairn & Kinnaird, Sime place  
 Lees, Richard, Bridge place  
 Peebles, J. K., 72 High street  
 Pike & Chapman, Bank street  
 Robson, A. D., High street  
 Rutherford, W. A. & F., Channel street  
 Stalker, J. & D. G., British Luen Bank

*Surveyors.*

Black, A., Victoria buildings  
 Hall, John, Ladhope vale  
 Stirling, Wm., 12 Island street

*Tailors and Clothiers.*

Bell, James, 27 High street  
 Brown, C., Greenbank street  
 Brownlee, G., 112 Galapark road  
 Clark Brothers, Ladhope vale  
 Co-operative Store Coy., High street  
 Cossar, R., High Buckholmside  
 Cunningham, R. F., 92 High street  
 Currie, J. N., Overhaugh street  
 Davidson, W. M., 27 Channel street

**Galashiels Marble, Granite, and Stone  
Works,**

**ALBERT PLACE.**

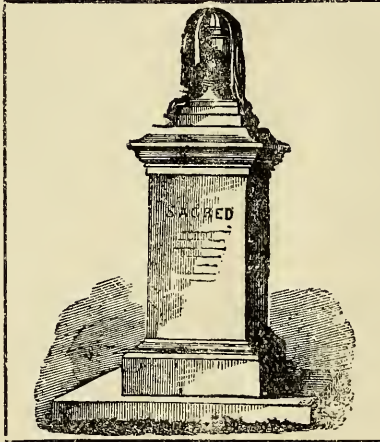

**GEORGE SUTHERLAND,**

SCULPTOR AND STONE CARVER,

Has always on hand a Large Stock of

**Monuments and Headstones**

OF CHASTE DESIGNS IN

MARBLE, GRANITE, AND FREESTONE.

Chimneypieces in various Coloured Marbles always in Stock.

~~~~~  
PRICES STRICTLY MODERATE.
~~~~~

Repairs and Inscriptions done throughout the Country. All kinds of  
Architectural Stone Carving.

Designs and Prices on Application.

*Also a Choice Stock of Wreaths, with Stands & Shades*

Fisher, D., School close  
 Forsyth, John, 100 Channel street  
 Fulton, J., Arcade buildings  
 Gossart, A., Woodside place  
 Johnstone, J., 2 Bank street  
 Laidlaw & Clark, Bank street  
 Leishman, R. & D. (agents), 51 Meikle st.  
 Mack, T., Channel street  
 Mathie, T., 144 Scott street  
 Melrose, A., 48 Glendinning terrace  
 Mercer, T., & Sons, Galapark road  
 Mercer, T., 39 King street  
 Millar, F., 250 Scott street  
 Robertson, A., 127 Magdala terrace  
 Robertson, Wm., 10 Roxburgh place  
 Scott & Son, 42 High street  
 Sinclair, L., 167 Magdala terrace  
 Watt, J., Wilderhaugh  
 Thomson Bros., 47 High street  
 Waverley Co-operative Store Coy.,  
 Channel street

#### *Tobacconists.*

Pitkens, Wm., Market square  
 Rickson, J., 12 Bank street  
 Douglas, T., 24 Market street  
 Rieker, R., 27 High street  
 Sillmartin, J., Channel street  
 Middle, Jas. T., 9 High street  
 Ramsden, Miss J., Bank street  
 Melrose, A., Overhaugh street  
 Melrose, J., High Buckholmside  
 Currie, Alex., Green street  
 Reid, R., 104 High street  
 Scott, Miss, Bank street  
 Thomson, P. & J., Channel street  
 Thornburn, R., Market street  
 Walker, Mrs R., Bank street  
 Wilson, Hugh, High street

#### *Toy Merchants.*

Manslie, Mrs, King street  
 Morrison, J., Balmoral place  
 Fleming, J. & W., Market street  
 Myfe, J., 1 High street  
 Gray, R., High Buckholmside  
 Hunter, C., 111 High street  
 Ramsden, J., Bank street  
 Reid, R., High street  
 Scott, J., 13A King street  
 Wallace, J., Channel street

#### *Tutors.*

Butterworth, R. H., Curwen house  
 Whitfield, E. E., 224 Galapark road

#### *Tweed Merchants.*

Strathairn, J., 36 Ladhope vale  
 Johnstone & Co., High street

Gow, Geo., & Co., Huddersfield street  
 Graham, Andrew, Overhaugh street  
 Hume, Mrs Robert, St John street  
 Lowe, Sons & Co., Station brae  
 Morrison, J. & R.  
 Schulze, W. & Co.,  
 Smyth, F., Bank street

#### *Typewriter Agencies.*

Hogg, J. N., 10 Hill street  
 King, Geo. W., Market square  
 McNish, R. F., 81 High street

#### *Umbrella Makers.*

Fulton, J. R., 51 High street  
 Hodge, E., 67 Channel street  
 McNish, R. F., 81 High street

#### *Valuators.*

Chadwick, J., Bridge place  
 King, Geo. W., Market square  
 Lynn, Francis, Galapark road  
 Stirling, Wm., 12 Island street

#### *Veterinary Surgeon.*

Connochie, T. D., Gala terrace

#### *Washing Houses.*

Brotherston, P., Huddersfield street  
 Curle, Adam, Green street  
 Fisher, George, Church street  
 Hume, Michael, Green street  
 Jamieson, W., Magdala terrace  
 Stevenson, J., 43 Queen street  
 Symington, C., Hunter square

#### *Waste Merchants.*

Adam, R. P., Roxburgh street  
 Ellis, S., Wilderhaugh (Joseph Attack,  
 agent  
 Kivlichan, Mrs Hugh, 147 High Buck-  
 holmside  
 Scott, J., 99 Queen street  
 Wood, D., 163 Magdala terrace

#### *Watchmakers.*

Boyd, George, Market street  
 Dilger, D., Johnstone's close  
 Guntert, L., & Son, Market street  
 Hepburn, J., Bridge place  
 Hogg, Robert, 119 St Andrew street  
 Ross, D., Bank street  
 Wright, W., 62 Halliburton place

#### *Wine and Spirit Merchants.*

*See also Grocers (Licensed).*

Laidlaw & Sandeman, High street

#### *Witch Machine Maker.*

Kennedy, Thomas, High Buckholmside

*Writers (see Solicitors.)**Wood Merchants.*

Paterson, A., & Co., Low Buckholmside  
Romanis, W. & A., Station sawmills

*Wool Agents.*

Bathgate, G., 4 Market street  
Bowie, James, 3 St Andrew street  
Currie, A. M., Office 8, Station  
Davidson, Peter, 31A Queen street  
Dunn, W. H., Market street  
Gilfillan, Alfred, Office 4, Station  
Gill, A. P., Office 3, Station  
Henderson, J. T., 22 St Andrew street  
Smith, T., 3 St. Andrew street  
Thomson, R., Abbots place

*Wool Merchants.*

Boyd, R. & Co., Galaside  
Dun, J. & Co., Island street  
M'Caig, Joseph, & Co., Ladhope vale  
Noble, James, 23 Bridge street  
Sanderson & Murray (Ltd.), Roxburg  
street

*Woollen Yarn Spinners.*

Currie, McDougall, & Scott, Langhaug  
Laidlaw & Fairgrieve, Ladhope Mill

*Woollen Yarn Agents.*

Bathgate, J. H., 4 Market street  
Boyd, R., & Co., Galaside  
Smith, T., St Andrew street  
Thomson, R., Abbots place

*Worsted Spinners.*

Greenock Wool and Hosiery Store  
(Fleming, Reid, & Co., proprietors  
Victoria buildings

# ROBERT REID,

ESTABLISHED 1872

102 HIGH STREET,

WHOLESALE AND RETAIL

## Picture Frame Maker,

GLASS MERCHANT &amp; FANCY GOODS DEALER.

Pictures Cleaned, Mounted, and Re-Gilded.

Cardboard and Mounts of every Kind.

FOR QUALITY OF MATERIAL AND EXCELLENCE OF WORKMANSHIP  
CANNOT BE SURPASSED.

PROMPT ATTENTION TO ORDERS.

CHARGES STRICTLY MODERATE.

# THE EMPIRE TYPEWRITER

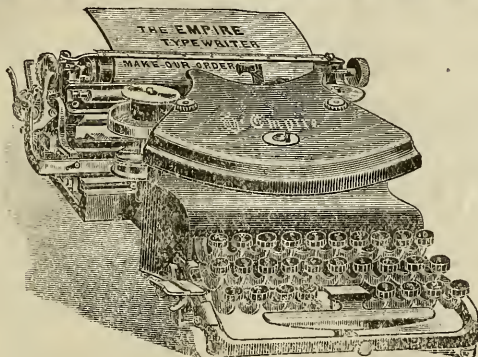

£12 12/-

The above WRITING-MACHINE is capable of doing as much Work with as much ease and in as short time as any of those Machines which cost nearly double the price.

PERFECT, PERMANENT ALIGNMENT.

WRITING IN FULL SIGHT OF THE OPERATOR.

CAPABLE OF THE HIGHEST SPEED.

EASY AND RAPID MANIPULATION.

POWERFUL MANIFOLDER.

THE ACME OF SIMPLICITY.

Universal Keyboard of 28 Keys, making 84 Characters.

For DESCRIPTIVE PAMPHLET and FULL PARTICULARS, apply to

## J. NICHOLAS HOGG,

Sole Agent in the Border District,

10 HILL STREET, GALASHIELS.

TYPEWRITING TAUGHT

TYPE COPYING EXECUTED.

TYPEWRITER SUPPLIES.

**J. & B. AIKMAN,**  
**Blacksmiths . and . Cycle . Agents,**  
*GALASIDE, GALASHIELS.*

AGENT FOR THE GRANVILLE AND OTHER CYCLES.  
 ALL ACCESSORIES IN STOCK.

Repairs . Promptly . and . Carefully . Executed.

Snuff Haig's Mixture.

**Thomas Douglas,**

*BOOKSELLER, STATIONER,*  
*NEWSAGENT, & TOBACCONIST,*

**24 MARKET STREET,**  
**GALASHIELS.**

—o—  
 Agent for all the Leading Border Papers.

ALL THE DAILY, WEEKLY, & ILLUSTRATED NEWSPAPERS.

**Fancy Goods and Cigars.**

Snuff Haig's Mixture.

**JOHN**  
**BENNETT**

**Painter, Decorator,**  
**PAPERHANGER AND GLAZIER,**  
**38 QUEEN STREET,**  
**GALASHIELS**

PROMPT AND CAREFUL ATTENTION

# ROBERT F. McNISH,

Hatter, Hosier, and Boys'

Clothier,

Commercial Bank Buildings.



LARGE & CHOICE SELECTION  
OF  
BOYS' SUITS.

*Silk & Felt Hats.*

The Latest and Most  
Fashionable  
Shapes.

**CAPS, CAPS, in a Choice Variety of Shapes  
and Newest Cloths.**

**SCARFS, TIES, AND BRACES IN ALL THE  
LEADING NOVELTIES.**

*Shirts, Collars, and Cuffs in Linen, Regatta, and Wool.*

**Gent.'s Underclothing in Various Materials.**

**GLOVES for all Purposes. A Splendid Selection.**

**Umbrellas, Travelling Bags, and Hat Cases. Umbrellas  
Re-Covered and Repaired.**

# JOSEPH GIBB,

SLATER AND ROOF PLUMBER.

13 ST ANDREW STREET, GALASHIELS.

CORRUGATED IRON ROOFING ALWAYS IN STOCK.

Also, Large Selection of CHIMNEY CANS, SMOKE DISPERSERS, &c.

REPAIRS PROMPTLY EXECUTED. ESTIMATES GIVEN.

**The Perfection in Aerated Waters.**

## G. D. STEVENSON,

LADHOPE WORKS, GALASHIELS.

LEMONADE, GINGER ALE, CIDER, JUBILEE CHAMPAGNE,  
GINGER BEER, GINGER FIZZ, KOLA, POTASS, AND  
SODA WATER.

Bass's Pale Ale, Edinburgh Ales, London and Dublin Stout,  
Table Beer, &c., always in prime condition.

# WILLIAM SCOTT,

JOINER AND BUILDER,

23 HIGH STREET, GALASHIELS.

JOINER WORK OF EVERY DESCRIPTION DONE IN GOOD STYLE. PLANS  
AND SPECIFICATIONS PREPARED. ESTIMATES GIVEN ON APPLICATION.  
JOBING OF ALL KINDS PROMPTLY AND NEATLY EXECUTED.  
UNDERTAKING CAREFULLY ATTENDED TO. ALL CHARGES STRICTLY  
MODERATE.

# HUTTON & CO.,

Registered Plumbers, Gasfitters,  
and Tinsmiths,

LAWYERS' BRAE, GALASHIELS.

TELEPHONE No. 111.



# H. WILSON,

TOBACCONIST AND NEWSAGENT,  
UNIONIST BUILDINGS.

Smoke Wilson's Extra Special Straight Cut Cigarettes.

*Made from the Finest Turkish and Virginian Tobaccos.*

EARL OF DORINCOURT CIGARS—6 for 1/; 15/ per 100.

## Galashiels Basket Manufactory, Galapark Road.

TO Manufacturers, Wine and Spirit Merchants, Game Dealers, Butchers, and Bakers. MESSRS KENYON & LEICESTER, having bought over the above Business, wish to notify to all users of Baskets that they are prepared to receive Orders for YARN SKIPS, SPINNERS' BASKETS, and HAND BASKETS. BUTCHERS', BOTTLE, BAKERS', RABBIT, and TRAVELLING LAUNDRY HAMPERS always in Stock; made of the Best Material and on their premises. Repairs Neatly and Promptly attended to at Reasonable Prices.

**KENYON & LEICESTER.**

(Late MURRAY.)

## BAILLIE RUTHVEN,

Registered Plumber, Gasfitter, & Tinsmith,

44 ISLAND STREET, Galashiels.

HOUSE AND MILL JOBBING CAREFULLY EXECUTED.

ELECTRIC BELLS, &c., Fitted.

TELEPHONE No. 65.

## S A F E S.

MILNER'S and RATNER  
GUARANTEED

FIRE & BURGLAR-PROOF SAFES & STRONG ROOMS.

AGENT—JOHN McQUEEN,

CHANNEL STREET, GALASHIELS.

TELEPHONE No. 12.

# SPECIALITIES.

**THE RUSSIAN CHILBLAIN LINIMENT.**—A Valuable and Reliable Application. In Bottles, 1/, 1/6, and 2/6 each; by Post, 3d extra.

**DANDELION KOLA.**—The very best Breakfast, Lunch, or Supper Beverage. "Suits admirably those who suffer from Gout, Rheumatism, or Biliary Derangements."—*Medical Journal*. "Nothing to equal it in the market."—*The Queen*. In Jars, 1/6, 2/6, and 4/ each; by Post, 3d and 6d extra.

**NERVE TONIC—PHOSPHA.**—Secures Health and Strength. It is a great Brain and Nerve Tonic—the Business Man's Friend—Invaluable for Nervous Exhaustion, Failure of Memory, and Loss of Energy. A good remedy for Indigestion. It is also valuable for giving relief to Gout, Rheumatism, Rheumatic Gout, Lumbago, Sciatica, and Neuralgia. In Bottles, 1/1½, 2/9, and 4/6 each; by Post, 3d extra.

**COOPER'S FAMOUS EUCALYPTUS SYRUP.**—Immediately relieves Cough, Hoarseness, Irritation, or Soreness of the Throat or Chest, occasioned by Cold or other causes. In Bottles at 1/1½ and 2/9; by Post, 3d and 5d extra per Bottle.

**THE ELECTRIC SULPHUR EGG.**—Patronised by Royalty, and recommended by the Medical Profession for the Immediate Relief of Rheumatism, Sciatica, Pains in the Limbs and the Joints, Cramp, Sleeplessness, &c. In Boxes, 1/ each; by Post, 3d extra.

**HÆMORRODYNE.**—A new and certain Remedy for curing Piles (whether Bleeding or not). Will also cure Constipation. In Bottles, 1/1½, 2/9, and 4/6; Post, 3d extra.

**A NEW DISINFECTANT. POTTAGE'S EUCALYPTUS CRYSTALS.**—"Nature's Own Disinfectant." For instantly Disinfecting Sick Rooms, Purifying Apartments, and imparting to the atmosphere the fragrance and health-giving properties of the Eucalyptus and the Pine. In Bottles, 1/6, 2/6, and 3/6 each; 3d extra by Post. Travelling Cases for the above, 1/, 1/3, and 1/6 each.

**DR COOPER'S COCA ELIXIR.**—Highly recommended for Sleeplessness, Nervousness, and for Recuperating the Strength. It is also the best Remedy for Toning the System. Bottles at 1/1½, 2/9, and 4/6 each; by Post, 3d extra.

**DR COOPER'S ELIXIR OF PIPERAZINE.**—A new and Important Remedy; immediately relieves Gout, Rheumatism, Neuralgia, and all Nerve Pains. Bottles, 1/1½, 2/9, and 4/6 each; Post, 3d extra.

**OUR PETS:—DOG AND CAT POWDERS (POTTAGE'S).**—Are recommended to all who keep Dogs and Cats. They give a beautiful gloss to the Coat, regulate the Appetite, and improve the Health generally. In Packets, 1/; by Post, 1/.

**WHITE AND SOUND TEETH. POTTAGE'S PEARL DENTIFRICE.**—A fragrant Powder for Cleansing and Preserving the Teeth. It prevents Tartar, Discolourations and Decay, Whitens the Teeth, and Imparts Fragrance to the Breath. Sold in Boxes, 1/ each; Post Free, 14 stamps.

**THE GREAT LIVER AND BLOOD PURIFYING MEDICINE.**—Citrate of Euonymin. Best Remedy for Liver Ailments, Indigestion, Headaches, Constipation, etc.; Cooling and Purifying. Bottles, 1/, 2/, and 3/6 each; by Post, 3d and 6d extra.

**CHIROPODINE,** the most wonderful of all "Corn Cures." At once gives relief. A few applications remove Corns or Bunions, and reduce large Toe Joints. In Bottles, with directions, 1/; by Post, 1/3.

Postage Stamps received in Payment of Small Accounts.

**J. C. POTTAGE, Chemist,**  
117 PRINCES STREET, EDINBURGH.

Telegraphic Address—POTTAGE, EDINBURGH. Telephone—EDINBURGH, No. 1012.

# SELKIRK

## ALMANAC AND DIRECTORY,

1898.

---

### INDEX.

---

---

|                                                                                                                                                      | PAGE    |
|------------------------------------------------------------------------------------------------------------------------------------------------------|---------|
| Burgh Information—(Valuation, Revenue, Debt, Assessments,<br>Courts, Town Council, and Police Commission—their Com-<br>mittees and Officials) ... .. | 99-102  |
| Post Office Information and Carriers ... ..                                                                                                          | 102-103 |
| Parish Council and Registrar ... ..                                                                                                                  | 103     |
| Public Library ... ..                                                                                                                                | 104     |
| School Boards ... ..                                                                                                                                 | 104     |
| Scott and Oliver Trust ... ..                                                                                                                        | 104     |
| Chamber of Commerce and Weavers' Corporation ... ..                                                                                                  | 105     |
| Political Associations ... ..                                                                                                                        | 105-106 |
| Science and Art Classes and Musical Associations ... ..                                                                                              | 106     |
| Agricultural and Horticultural Associations ... ..                                                                                                   | 106     |
| Ornithological and Angling Associations... ..                                                                                                        | 107     |
| Sporting Clubs ... ..                                                                                                                                | 107-108 |
| Temperance Societies ... ..                                                                                                                          | 108     |
| Masonic, Friendly, and Benefit Societies ... ..                                                                                                      | 108-110 |
| Volunteers ... ..                                                                                                                                    | 110     |
| Miscellaneous Societies ... ..                                                                                                                       | 110     |
| Public Halls ... ..                                                                                                                                  | 111     |
| Churches ... ..                                                                                                                                      | 111-112 |
| Religious Institutions ... ..                                                                                                                        | 112     |
| Local Holidays ... ..                                                                                                                                | 43      |
| Business Directory ... ..                                                                                                                            | 113     |



# SELKIRK.

## BURGH INFORMATION.

Population in 1891 (Census), 5788. 1897 (Estimated) 6221.

### Valuation of the Burgh, 1897-98.

|                                               |                  |
|-----------------------------------------------|------------------|
| Dwelling-houses, Shops, Mills, and Lands, ... | ... £26,108 12 8 |
| Gas and Water Works, ...                      | ... 580 0 0      |
|                                               | <hr/>            |
|                                               | £26,688 12 8     |

### RAILWAYS.

|                    |             |
|--------------------|-------------|
| Selkirk Burgh, ... | ... 520 0 0 |
|--------------------|-------------|

Grand Total, ... £27,208 12 8

Municipal Constituency—Males, 1007 ; Females, 254 ; Total, 1261.

## STATEMENT OF REVENUE from Lands, &c., and of the indebtedness of the Burgh of Selkirk as at 1st October, 1897.

### REVENUE—

|                                                                                                |            |
|------------------------------------------------------------------------------------------------|------------|
| 1. Rents of Farms and Lands, &c., and Ground Rent from Whitsunday 1896 to Whitsunday 1897..... | £816 1 0   |
| 2. Feu Duties.....                                                                             | 560 14 9½  |
| 3. Petty Customs.....                                                                          | 59 10 9½   |
| 4. Meetings in Town Hall.....                                                                  | 13 12 0    |
| 5. Ground Annuals.....                                                                         | 0 12 7½    |
| 6. Miscellaneous Receipts.....                                                                 | 45 10 7    |
| 7. Dividend on Gas Shares.....                                                                 | 9 0 0      |
| 8. Rent of Sittings in Parish Church.....                                                      | 32 13 11   |
| 9. Sand Sold.....                                                                              | 37 3 11    |
| 10. Receipts from Let of Victoria Halls.....                                                   | 14 1 6     |
|                                                                                                | <hr/>      |
|                                                                                                | £1589 1 1½ |

### TOWN DEBT.

Amount of Town Debt as at 1st October, 1896.....£17,747 3 10  
 Money Borrowed during Year..... 4,176 0 0

---

Deduct Debt Paid off during Year..... 21,917 3 10  
 1,633 7 0

Town Debt as at 1st October, 1897.....£20,283 16 10  
 The value of the Heritable Property belonging to the Town is £45,146.

### Burgh Assessments, 1897-98.

|                                            | OWNER.          | OCCUPIER.      |
|--------------------------------------------|-----------------|----------------|
| 1. Water Rate ... ..                       | —               | 5d.            |
| 2. General Expenses Rate ... ..            | —               | 1½d.           |
| 3. Cleaning the Streets ... ..             | —               | 3½d.           |
| 4. Roads and Bridges ... ..                | 4d.             | 4d.            |
| 5. Public Health Rate ... ..               | —               | 1d.            |
| 6. Valuation and Registration ... ..       | —               | 1d.            |
| 7. Special and General Sewer Rates ... ..  | 8¼d.            | —              |
| 8. Lunacy Assessment ... ..                | 1¼d.            | —              |
| 9. Public Library Rate ... ..              | —               | 1d.            |
| 10. Police Purposes (Local Government Act) | —               | 3d.            |
| <b>Total ... ..</b>                        | <b>1s. 1½d.</b> | <b>1s. 8d.</b> |

### Parish Council Assessments, 1897-98.

*Note.*—The Parochial Assessments are charged on Rental after making the undernoted deductions off the Rental as entered on Valuation Roll.

Dwelling-houses, 15 per cent.; Mills, 20 per cent.; Lands, 5 per cent.; Railways, 35 per cent.; Underground Gas and Water Pipes, 20 per cent.

|                          | BURGH.          | LANDWARD.   |
|--------------------------|-----------------|-------------|
| 1. Relief of Poor ... .. | 4½d.            | 4½d.        |
| 2. School Rate ... ..    | 1s. 0½d.        | 6d.         |
| 3. Registration ... ..   | 0½d.            | 0½d.        |
| <b>Total ... ..</b>      | <b>1s. 5½d.</b> | <b>11d.</b> |

Caddonfoot school rate, 4d. per £.

### Burgh Licensing Courts.

Second Tuesday in April. Third Tuesday in October.

### Valuation Appeal Courts.

Between 10th and 15th September.

### The Publicans' Certificates (Scotland) Act, 1876.

Provost Roberts, Bailies Hardie and Smith.

County Justices—C. H. Scott Plummer, Sunderland Hall; John C. Scott, Synton; and James Cochrane, The Hawthorns, Galashiels.

## Town Council and Police Commission.

Provost Roberts, Bailie Hardie, Bailie Smith, Dean of Guild Brown, Treasurer Rutherford, Messrs John Smith, Archibald Johnstone, William Stoddart, William Edgar, William Stevenson, William Murray Nichol, George Lockie, James Fowler, Robert Laidlaw, and David Wright.

### TOWN COUNCIL COMMITTEES.

DEAN OF GUILD COURT—Provost Roberts, Bailie Hardie, Bailie Smith, and Dean of Guild Brown (*Convener*). MAGISTRATES—The Provost (*Convener*), and Bailies Hardie and Smith. LAW AND FINANCE—Provost Roberts, Bailie Hardie, Treasurer Rutherford (*Convener*), and Messrs Smith, Johnstone, Stoddart, Stevenson, Nichol, and Fowler. WORKS—Provost Roberts, Bailie Hardie, Bailie Smith (*Convener*), Dean of Guild Brown, and Messrs Stoddart, Edgar, Lockie, Laidlaw, and Wright. FIRE BRIGADE COMMITTEE—Provost Roberts, and Messrs Johnstone, Stoddart, Edgar (*Convener*), and Laidlaw. CHURCH SEATS COMMITTEE—Provost Roberts, Bailie Hardie (*Convener*), Treasurer Rutherford, and Messrs Nichol and Fowler. HALLS COMMITTEE—Provost Roberts, Bailie Hardie (*Convener*), Dean of Guild Brown, Treasurer Rutherford, and Mr John Smith. EMERGENCY—Provost Roberts (*Convener*), Bailies Hardie and Smith, Dean of Guild Brown, and Treasurer Rutherford. PUBLIC LIBRARY—See page 103.

Representatives to County Council—Bailie Hardie, Bailie Smith, Dean of Guild Brown, and Messrs Johnstone, Edgar, and Lockie. Representative to Lunacy Board—Provost Roberts. Representative on Prison Visiting Committee—Provost Roberts. Representative to Gas Co's. Meetings—The Town Clerk. Representative to the Scott and Oliver Trust—Provost Roberts (*ex-officio*). Representative to the Heritors of Parish—Provost Roberts (*ex-officio*).

### POLICE COMMISSION COMMITTEES.

LAW AND FINANCE—Same as Town Council. WORKS—Same as Town Council. PUBLIC HEALTH—Provost Roberts, Bailie Hardie (*Convener*), Bailie Smith, and Messrs Johnstone, Stoddart, Lockie, and Wright. JOINT BRIDGES—Dean of Guild Brown (*Convener*), and Messrs Stoddart, Edgar, Stevenson and Wright. EMERGENCY—Same as Town Council.



## TOWN COUNCIL AND POLICE COMMISSION OFFICIALS.

Town Clerk—John Pollok. Town Clerk Depute—James George Chalmers. Burgh Procurator—Charles Alexander, Solicitor. Depute Treasurer—(Council) Archibald Johnstone, Market Place. Treasurer and Collector—(Police Commission) James Mathison, Commercial Bank. Medical Officer—Dr Muir. Surveyor, Master of Works, Sanitary Inspector, and Inspector of Byres, Cowsheds, &c.—John Pritty. Public Analyst—J. Falconer King, School of Medicine, Chambers Street, Edinburgh. Collector of Assessments—James Mathison. Sub-Collector of Assessments—Alexander Ingles. Burgh Officers—James Currie and James Douglas. Lands Valuation Assessor—Andrew Tosh, S.S.C.

## Justices of the Peace in Burgh.

Alexander F. Roberts, Thornfield; George Anderson, Hawthornbank; George Roberts, Dandswall; Thomas Hall, manufacturer; G. B. Anderson, Heatherlieburn; George Lewis, Vicar's Knowe; Joseph H. Clapperton, Knowe Cottage; A. G. Lumgair, St Mary's Mill; Dr Thomas, Kirkbrae; Dr Muir, Thorncroft; and Provost and senior Bailie for the time being.

## Sheriff Officer.

John Thomson, County Buildings.

## P O S T O F F I C E .

Postmaster—John Brown.

Open from 7 a.m. to 8 p.m. Money order office, from 7 a.m. to 8 p.m. Postal Order office, from 7 a.m. to 8 p.m. Telegraph office, from 7 a.m. to 8 p.m.

Sunday—Open for telegraph business from 9 to 10.30 a.m. Letters delivered to callers from 10.30 to 11 a.m.

## WALL BOX COLLECTIONS (WEEK DAYS ONLY).

|                      | a.m. | a.m. | p.m.  | p.m. | p.m. | p.m. |
|----------------------|------|------|-------|------|------|------|
| Hawthornbank.....    | ...  | 9.20 | 1.45  | 3.40 | ...  | 8.50 |
| Market Place.....    | 7.30 | 9.50 | 1.50  | 4.5  | ...  | 8.50 |
| Railway Station..... | 7.10 | 9.30 | 1.20  | 3.30 | 5.30 | 8.30 |
| Heatherlie .....     | ...  | 9.30 | 1.20  | 3.30 | ...  | 8.30 |
| Bridge Street.....   | ...  | 9.30 | 1.20  | ..   | ...  | 7.50 |
| Hawick Road.....     | ...  | 9.30 | 1.50  | 3.40 | ...  | 8.50 |
| Sloethorn Bank.....  | ...  | 9.30 | 12.30 | ...  | ...  | 7.30 |

No Newspapers should be posted at the wall boxes.



## DESPATCHES OF MAILS.

Box closes for Ettrick, Yarrow, Yair, and Midlem districts at 8.30 a.m. For Edinburgh, Galashiels, and Hawick, 10.15 a.m. For Galashiels, Edinburgh, Kelso, Jedburgh, Carlisle, and towns south of London 1.55 p.m. For Galashiels, Jedburgh, Hawick, Melrose, London, and all parts of England at 4.25 p.m. For South of Scotland and all parts of England at 5.25 p.m. For Edinburgh, North of Scotland, and Glasgow, 6.30 p.m. Galashiels, all South of England, Foreign, 7.30. For London, Carlisle, Edinburgh, and all parts of the kingdom, at 9.35 p.m. On Sunday to all parts of the kingdom, at 5.20 p.m. Parcel despatches at 10 a.m., 1.55, 4.25 (for Hawick, Melrose, Galashiels, and Jedburgh), 5.10 (for London and the south), 6.20, and 8 p.m.

## DELIVERIES OF LETTERS.

From London, Edinburgh, and all parts of the kingdom, 8.15 a.m. and from all parts of Scotland 12.15 p.m. Edinburgh, Hawick, Galashiels, &c., 6.15 p.m. Carlisle and South (to callers) at 7.30 p.m.

*For general postal information see pages 51 and 52.*

## CARRIERS FROM SELKIRK.

To Ettrickbridgend.—Thomas Brown, every Tuesday, Wednesday, and Friday, from Fleece Hotel, about 2 o'clock. To Yarrow.—Thomas Turnbull, every Saturday from County Hotel, at 2.30.

**Selkirk Parish Council.**

Office—17 Tower Street.

Chairman—Charles Alexander, Upland.

Burgh Members—John Anderson, John Currie, Thomas Dickson, William Douglas, John Falla, James Lewis, Andrew Rutherford, George Smith, William Stoddart, and John Watson. Landward Members—Alex. Pringle of Yair, T. J. S. Roberts of Abbotsford, Joseph Plummer of Sunderland Hall, Charles Alexander of Upland, John Whyte of Carterhaugh. Chairman of Landward Committee—Mr Alexander.

Poorhouse Committee—Messrs Roberts, Falla, Alexander, and Douglas. Medical Officer—Dr Muir. Inspector of Poor and Collector—James Dobson, 17 Tower Street. Representative to County Council—Mr Roberts.

**Registrar.**

Thomas Dunn, Chemist, High Street. Intimation of a birth must be made within 21 days; of a marriage within 3 days; and of a death within 8 days. Office hours—9 to 10 a.m. and 6 to 8 p.m.

### Public Library.

From the Town Council—Provost Roberts, Bailie Hardie, Councillors Laidlaw, Smith, Stevenson, Nichol, and Fowler. From the Householders—Messrs T. Craig-Brown, Woodburn; Robert Currie, Byethorn; David Fraser, Parkend; James Mathison, Heatherlie Cottage; Duncan M'Lauchlan, Kilncroft; George Roberts, Dandswall; and James Turnbull, Fairfield.

BOOK COMMITTEE—Mr David Fraser (*Convener*), Mr T. Craig-Brown, Mr James Turnbull, and Mr James Fowler.

HOUSE AND FINANCE COMMITTEE—Bailie Hardie, Mr Robert Currie, and Mr James Mathison.

### Burgh School Board.

Rate for 1897-98, 1s. 0½d. per £.

Meets Third Monday of each Month. Next Election, March, 1900.

Rev. John Sharpe (Chairman), Heatherlie Manse; Messrs Andrew Brown, The Hermitage; J. B. Ormiston, Mavisbank; John Watson, Tait's Hill; Samuel Ramsay, Back Row; Duncan Sword, Anderson Road; and William Park, The Glebe. Clerk and Treasurer—Charles Alexander, solicitor.

#### COMMITTEES.

School Visiting Committee—Messrs Sharpe (Convener), Ramsay, Sword, and Park. Works Committee—Messrs Watson (Convener), Brown, and Ormiston.

Officer and Collector—M. Carlan, Scott's Place.

### Parish School Board.

(Rate for 1897-98, 6d. per £.)

Messrs D. C. Alexander (Chairman), The Firs; William Pickard, Cannon Street; D. B. Rodgers, Cannon Street; John Bowie, Philiphaugh Nursery; James Grieve, Howden. Clerk and Treasurer—John Macaulay, British Linen Company's Bank. Officer—John Stoddart, Ettrick Terrace.

### Scott and Oliver Trust.

Chairman—Provost for the time being; Parish Minister, for the time being; Rev. John Sharpe, representing the School Board; First U.P. Minister, for the time being; Mr T. Craig-Brown, Woodburn, representing the Lord Lieutenant. Clerk and Treasurer—Mr John Steedman, solicitor. Nett annual income, over £180.

### Border Counties' Association.

District Secretary—Thomas Dunn, High Street.

### South of Scotland Chamber of Commerce,

President—Luke Greenwood, Howlands House, Hawick. Vice-President—John Sanderson, Knowepark, Galashiels. Hon. Treasurer—George Grier, Solicitor, Hawick. Secretaries—Richard Lees, Solicitor, Galashiels; and J. R. Carmichael, Solicitor, Hawick.

#### LOCAL MEMBERS.

##### \*Ex-Presidents.

|                                                          |                                                            |
|----------------------------------------------------------|------------------------------------------------------------|
| Alexander, Charles, Solicitor.                           | Roberts, A. F., of George Roberts & Co., Manufacturer.     |
| Cochrane, James, of Cochrane, Smith & Co., Dyer.         | Roberts, Frank S., of George Roberts & Co., Manufacturer.  |
| Cox, Benjamin C., of George Roberts & Co., Manufacturer. | Roberts, G., of George Roberts & Co., Manufacturer.        |
| *Craig-Brown, T., Spinner.                               | *Roberts, T. J. S., of George Roberts & Co., Manufacturer. |
| Gardiner, Edward, of E. Gardiner & Sons, Manufacturer.   | Sim, Robert, of Sim & Co., Manufacturer.                   |
| Gibson, George D., of Gibson & Lumgair, Manufacturer     | Turnbull, James, of Waddell & Turnbull, Manufacturer.      |
| Lumgair, Andrew G., of Gibson & Lumgair, Manufacturer.   |                                                            |

### Weavers' Corporation.

Deacon—George Dobson. Deacon-Elect—John Currie. Secretary—James C. McLean, Heatherlie Terrace. Treasurer—Thomas Currie. Standard-Bearer—John Lockie.

### Liberal Unionist Association.

President—T. Craig-Brown. Vice-Presidents—James Ballantyne and George Cockburn. Secretary and Treasurer—James Fowler, Ettrick Road.

### Liberal Association.

Hon. President—George Anderson, Heatherlie Hill. President—Robert Sim. Vice-President—Andrew Brown, The Hermitage. Secretary—John Anderson, Elm Row. Treasurer—Robert Steele, Back Row.

### County Liberal Association.

Honorary President—Lord Reay. Vice-Presidents—James Cochrane and Thomas Gibson. Secretary—James Nicol, Market St., Selkirk.

### Women's Liberal Association.

Hon. President—Mrs Thomas Shaw, Edinburgh. President—(Vacant). Vice-Presidents—Mrs Sim and Mrs Simpson. Secretary and Treasurer—Miss Ellen Anderson, Heatherlie Hill.

## Border Burghs Conservative Association.

### SELKIRK BRANCH.

Honorary President—Lord Charles Scott. President—T. J. S. Roberts, Abbotsford, Melrose. Vice-President—Robert Hardie. Secretary and Treasurer—Thomas Dunn, High Street.

## County Conservative Association.

President—C. H. Scott Plummer of Sunderlandhall. District Committees—Ettrick, Yarrow, Kirkhope, Selkirk, Gala, Robertson, and Tweedside. Office-bearers of General Council, Selkirkshire (*ex officio*)—President and Vice-Presidents; Chairmen and Secretaries of District Committees. Secretary and Treasurer—J. Strathearn Steedman, Viewfield.

## Conservative Club.

Chairman of Committee—B. C. Cox, Maudsheugh. Secretary and Treasurer—J. Strathearn Steedman, Viewfield.

## Selkirkshire Unionist Association.

President—C. H. Scott-Plummer, Sunderland Hall. Vice-Presidents—A. F. Roberts, Thornfield, and Walter Barrie, Sundhope. Secretary and Treasurer—J. S. Steedman Viewfield.

## Science and Art Classes.

Meet in the Burgh School on Tuesday evenings. Chairman—Rev. W. Forbes-Leith, S.J. Secretary—Walter Stavert, Chemist, High Street. Teacher—Mr Weddell, Burgh School.

## Choral Union.

Hon. President—W. S. Steel of Philliphaugh. President—Provost Roberts. Vice-President—D. M. Mackintosh. Secretary and Treasurer—James Lewis. Conductor—G. R. Colledge.

## Orchestral Society.

President—John M'Intyre. Secretary and Treasurer—John Walkinshaw, Thorniehall Cottage. Conductor—G. R. Colledge.

## Subscription Library, Tower Street.

President—Rev. John Lawson. Secretary and Treasurer—Charles Alexander, solicitor. Librarian—Mrs Stoddart.

## Farmers' Club.

Meets on the First Sale Wednesday of every Month.

Secretary—D. M. Mackintosh, County Buildings. Treasurer—Charles Alexander, Solicitor.

## Horticultural Association.

Holds One Competition in September.

President—William Edgar. Vice-President—Duncan Sword. Secretary and Treasurer—John Macaulay, Glebe.

**Selkirkshire Ornithological Fanciers' Association.**

Holds a Show of One Day in October.

President—A. G. Lungair. Secretary—George Paterson, Green Square. Treasurer—James Sinclair.

**Poultry and Pigeon Association.**

Holds a Show of One Day in November.

Secretary — Andrew Harvey, Lindean. Treasurer — William Hart, Croft Terrace. Auditor—Thomas Edgar.

**Angling Association.**

Holds Three Competitions in the Season.

President—Thomas Hall. Secretary—Robert Donaldson, Heatherlie Terrace. Treasurer—Richard Scott.

**Association Football Club.**

Patrons—Provost Roberts and R. J. Lang, Broadmeadows. President—J. S. Miller. Secretary—Mark Edgar, Yarrow Terrace. Treasurer—Robert Harvey. Captain—William Brown.

**Rugby Football Club.**

President—Dr Charles Reid, The Glebe. Secretary — Alex. Turnbull, 44 Back Row. Treasurer—J. Wright. Captain—J. Waldie.

**Bowling Club.**

President—James Russell. Vice-President—James Milne. Secretary—John Walkinshaw, Scott's Place. Treasurer—John Macaulay.

**Ettrick Forest Bowling Club.**

President — James Cunningham. Vice-President — Archibald Guthrie. Secretary—William Scott, Kilncroft. Treasurer—Walter Hope.

**Curling Club.**

Patron—His Grace the Duke of Buccleuch. Patroness—Mrs Anderson, Broomhill. President—G. T. Scott. Vice-President—George Rodger. Representative Members—D. C. Alexander and A. F. Roberts.. Chaplain—Rev. James Farquharson, D.D. Secretary—Thomas Dunn, Chemist, High Street. Treasurer—J. Strathearn Steedman, Ravenshengeh.

**Cricket Club.**

President—W. S. Steel. Vice-President—Provost Roberts and R. J. Lang, Broadmeadows. Captain—R. Anderson. Secretary—John Roberts, Park Side. Treasurer—W. Mathison. Professional Owen Firth, Yorks.

**Golf Club.**

President—Robert Lang, Yr. of Broadmeadows. Captain—D. C. Alexander. Secretary and Treasurer—John Pollok, Mayland.

**Quoting Club.**

President—John Paul. Secretary and Treasurer—John Wood, Buccleuch Road. Captain—Robert Emond.

**Billiard Club.**

Secretary and Treasurer—D. M. Mackintosh, County Buildings.

**Cyclists' Club.**

Patrons—Charles Alexander, A. L. Allan, T. Craig-Brown, R. J. Lang, D. Walker, A. G. Lumgair. President—Lieut.-General Sprot. Vice-President—Dr Muir. Captain—G. A. Turnbull. Secretary—W. G. Cunningham, Tower Street. Treasurer—T. Stevenson.

**Ettrick Forest Cycle Club.**

Hon. President—Dr Thomas. President—A. G. Lumgair, The Priory. Vice-Presidents—D. C. Alexander and G. T. Scott. Captain—Geo. Wilson. Secretary—G. C. Jamieson, 17 Back Row. Treasurer—D. Brydone.

**Lawn Tennis Club.**

Secretary—Clive Craig-Brown, Woodburn.

**Draughts Club—43 High Street.**

President—William Stoddart. Secretary and Treasurer—Thomas Govenlock, Hawthornbank Lodge.

**Good Templars.**

District Deputy for Abbotsford District—Allan Smyth, Peebles.

| LODGE AND No.         | MEET IN<br>CHAPEL STREET HALL. | LODGE DEPUTY.   |
|-----------------------|--------------------------------|-----------------|
| Flower of Yarrow, 358 | Friday, at 8 p.m.              | James Leithead. |
| Daisy, Juvenile       | Friday, at 7 p.m.              |                 |

**Total Abstinence Society.**

President—George Lewis. Secretary—Miss Fairweather, Croft Terrace.

**Parochial Temperance Association.**

Hon. President—Dr Farquharson. President—James Mathison. Vice-President—William Linton. Secretary—William Linton, jr., Old Bridge Road. Treasurer—John S. Hope, High Street.

**Masonic—St John's Lodge, No. 32.**

Date of Charter, 1736.

Meets in Masonic Hall, the last Monday of every month.

R.W.M.—W. D. Connochie. P.R.W.M.—B. Weddell. S.W.—R. E. Doeg. J.W.—A. C. S. Inglis. Treasurer—David Towns. Secretary—J. Hume, High Street.

**Burial Society.**

Chairman—George Leithead. Secretary—James Murray, Anderson Road. Treasurer—John Falla, Dunsdale Cottages.

**Yearly Benefit Society.**

Meets every alternate Saturday in Horsburgh's Room, Back Row. Secretary—George Walker, Croft Terrace. Treasurer—James Brydon, Scott's Place.

Divides every September. Also a Deposit Fund; sums of 6d to £1 can be lodged.

**Co-Operative Store Company (Limited).**

Chairman—Duncan Sword, Anderson Road. Secretary—Walter Rae. Treasurer—Thomas J. Bolster.

**Equitable Store.**

Chairman—Robert Lawrie, Back Row. Secretary—R. D. Scott, Kilncroft. Treasurer—James Murray.

**British Order of Ancient Free Gardeners.**

"FLOWER OF THE FOREST" LODGE. Meets in the Horsburgh Hall every alternate Thursday. W.M.—Wm. Scott. W.D.M.—Thos. Scott. W.P.M.—David Stillie. W.A.P.M.—Wm. Scott. W.S.W.—James Darling. W.J.W.—John Storrie. W. Assistant Secretary and Chaplain—Wm. Emond. W. Check-Clerk and Stewards—J. L. Turnbull and Walter Brockie. W.O.G.—Adam Stewart. W. Treasurer—Walter Tait. W. Secretary—W. Pickard, Cannon Street. Surgeon—Dr Muir. Chaplain—Rev. John Sharpe.

**Ancient Order of Foresters' Friendly Society.**

COURT PRIDE OF ETRICK, No. 5581. Meets in Chapel Street Hall every alternate Tuesday at 8.15 P.M. Chief Ranger—Andrew Rutherford. Sub-Chief Ranger—George Scott. Senior Woodward—George Scott. Junior Woodward—David Scott. Senior Beadle—John Currie. Junior Beadle—Mark Gray. Treasurer—Thomas Currie. Secretary—W. D. Rutherford, Ashby Cottage, Elm Row. Assistant-Secretary—Ralph H. Murray. Sub-Secretary—William Douglas. Check Clerk—William Laidlaw. Court Surgeon—Dr Thomas. Chaplain—Rev. Dr Farquharson.

FEMALE COURT—"VALE OF YARROW," No. 8591. Meets in Chapel Street Hall every alternate Tuesday at 8.15 p.m. Chief Ranger—E. Bell. Sub-Chief Ranger—Jane Scott. Senior Woodward—Maggie Rutherford. Junior Woodward—Joan Purves. Senior Beadle—Lizzie Wilson. Junior Beadle—C. Ramsay. Treasurer—Isa P. H. Hopkirk. Secretary—Jane Turnbull, 3 Chapel Street. Assistant-Secretary—May Edgar. Check Clerk—Janet Fenton. Court Surgeon—Dr Thomas.

**Ancient Order of Foresters' Friendly Society.**

SELKIRK AND WAVERLEY DISTRICT COURT.

Registered Office—Selkirk.

D.C.R.—George Redpath, Galashiels. D.S.C.R.—John Wright, Hawick. D. Treasurer—Robert Davidson, Selkirk. D. Secretary—J. S. Miller, Murrayfield Cottages, Selkirk.

**Volunteers.**

I Company, Border Rifles.

OFFICERS.—Captain—D. C. Alexander, The Firs, Commanding Detachment. Lieutenant—Malcolm Craig-Brown, Woodburn. Surgeon-Major—John S. Muir, M.B., C.M. Sergeant-Instructor—J. Adams, Sergeant-Major, B.R.V.

**Alpine Club.**

Hon. President—Thomas Hall, Forest Road. Captain—James Fowler. Secretary—Jas. Ballantyne, Buccleuch road.

**Brass Band.**

Hon. President—Provost Roberts. Chairman—John Bateman. Secretary—James Currie, Kirkwynd. Treasurer—John Scott, Forest Road. Leader—Christopher Reekie, Mill street.

**Queen Victoria Jubilee Institute for Nurses.**

President—Mrs T. Craig-Brown. Vice-President—Mrs Ballard. Secretary and Treasurer—Mrs Anderson, Hawthornbank. Auditor—James Mathison.

**Trustee Savings Bank.**

24 Market Place.

Open on Wednesdays from 1 to 4, and on Saturday evenings from 5 to 8.30. Receives deposits of 1s and upwards. Archibald Johnstone, accountant, cashier; John Steedman, solicitor, secretary.

**Selkirkshire Building and Investment Company.**

Manager—John Macaulay, Glebe. Law Agents—Lang & Steedman.

**Selkirk Economic Building Society.**

Registered Office—32 High Street.

Chairman of Directors—Andrew Brown. Solicitors—P. & G. Rodger and Chalmers. Surveyor—Adam Grieve. Secretary—Alexander McKay.

**Gas Company.**

Chairman—George Roberts. Secretary and Treasurer—Charles Alexander, solicitor. Manager—W. B. McLusky, Gasworks.

**The Scottish Co-Operative Wholesale Society (Limited).**

Works—Ettrick Mills.

Registered Office—119 Paisley Road, Glasgow.

President—William Maxwell, Edinburgh. Manager—Joseph H. Clapperton. Secretary—Andrew Miller, Tillicoultry.



## P U B L I C   H A L L S .

### — o —

### Victoria Halls.

Large Hall can accommodate 1000 persons, with ladies' and gentlemen's retiring rooms and cloak rooms. Also two Committee Rooms. Small Hall can accommodate 200. Hall keeper—George Murdoch. Apply to John Pollok, Town Clerk.

### Volunteer Hall.

Trustee—D. C. Alexander. Secretary—John Thomson, County Buildings. Can accommodate 800 persons. Four smaller rooms for committee meetings, &c. Apply to the Secretary.

### Chapel Street Hall.

Proprietor—William Little, Galashiels. Can accommodate 150 persons. Apply to Miss Little, Chapel Street.

### Baptist Chapel Hall.

Secretary—A. B. Paton, Fuchsia Cottage. Can accommodate 450 persons. Two smaller rooms for committee meetings, &c. Apply to the Secretary.

### Masonic Halls, Back Row.

Apply David Towns, painter, Market Street. One Hall can accommodate 130 persons, another 100 ; also three small rooms.

---

## C H U R C H E S .

— o —

**Selkirk Parish Church**—Rev. James Farquharson, D.D. (1857). Assistant—Rev. Robert Allardyce, M.A. Session Clerk—Thomas Paterson, Draper. Church Officer—Archibald Guthrie, 45 High Street.

**Heatherlie Parish Church**—Rev. John Sharpe (1880). Church Officer—Robert Dryden, Forest Terrace. Session Clerk—James Bartie, Ettrickhaugh Road.

**Free Church**—Rev. Wm. Steven (1872). Session Clerk—Duncan Sword, Anderson Road. Church Officer—William Scott, Tower Terrace.

**First U.P. Church**—Rev. John Lawson (1850), and Rev. James Lorimer Munro, M.A. (1896). Session Clerk—Andrew Henderson, The Glebe. Church Officer—Andrew Angus, Chapel Street.

**West U.P. Church**—Rev. George M'Callum (1878). Session Clerk—John Anderson, Elm Row. Church Officer—James Hope, Ettrick Terrace.

**Evangelical Union Church**—Rev. Winning Russell. Secretary to the Church—John Brown, Echobank. Treasurer—Andrew Douglas. Church Officer—James Kemp, Curror Street.

**Congregational Church**—Rev. Wm. Robertson, Leslie Cottage (1869). Secretary to the Church—*Vacant*. Church Officer—James Gibson, Ettrickhaugh Road.

**Baptist Church**—Pastor James Brown (1880). Secretary—A. B. Paton, Fuchsia Cottage. Church Officer—Stephen Metcalf, Fuchsia Cottage.

**St John's Episcopal Church**—Very Rev. Arthur John Maclean, M.A. (1897). Treasurer—C. H. Scott Plummer, Sunderland Hall. Church Officer—William Gow, Forest Road.

**Roman Catholic Church**—Rev. Wm. Forbes Leith, S.J. (1862.) Church Officer—William Brady, Halliday's Park.

---

## RELIGIOUS INSTITUTIONS.

---

### Band of Hope Union.

President—P. H. Lidderdale, Market Place. Vice-Presidents—Walter Linton and Andrew Brown. Secretary—John Brydon, Scott's Place. Treasurer—Robina Hogg.

### Scotch Girls' Friendly Society.

President—Mrs Ballard, Phillipburn. Secretary—Miss R. H. Dunn, High Street. Assistant-Secretary—Miss Farquharson, The Manse.

### Sabbath Morning Fellowship Union.

President—Alex. Mackay. Vice-President—Wm. Linton. Secretary—Alexander Fraser, Marion Crescent. Treasurer—Wm. Moffat.

### Railway Mission Hall, Buccleuch Road.

Superintendent—Miss Dobie, Levenlea. Secretary and Treasurer—William Lillie Station Agent.

---

*For LOCAL HOLIDAYS see Page 43.*

# DIRECTORY

OF

## TRADES AND PROFESSIONS.

THE PUBLISHER has used every endeavour to ensure correctness in this List, but is aware that inaccuracies may have crept in, and that there will probably be omissions. He will feel obliged by such being pointed out, that they may be corrected for next issue.

### *Aerated Water Manufacturer.*

Scott, G. T., High street

### *Auctioneers.*

Little, Thomas, Fleshmarket street

Milligan, Robert, Hawick

### *Baby Linen, Berlin Wool, and Fancy Dealers.*

Hutchieson, Mrs J., West port

Inglis, Mrs R., High street

Little, Miss, West Port

### *Bakers.*

Douglas, Robert, Market place

Equitable Store Co., Union Hall Bdgs.

Heatlie, J. J., Market place

Hope, Robert, High street

Scott, Thomas, High street

Selkirk Store Company, east and west branches

### *Banks.*

British Linen Company—John Steedman, agent

Commercial Bank of Scotland, Limited

—Mathison and Chalmers, agents

National Bank of Scotland, Limited—Charles Alexander, agent

### *Billposters.*

Currie, James, Kirk wynd

Douglas, James, 10 Heatherlie terrace

### *Blacksmiths.*

Brotherstone, W., & Co., Back row

Brown, James, Halliday's park

Keddie, T. & R., Heatherlie

Laidlaw, Robert, Tower street

Mabon, J., Chapel street

Mitchell, Alex., Mitchell's close

Thomson, Robert, Back row

### *Booksellers and Stationers.*

Douglas, Andrew, Etrick terrace

Douglas, James, Tower street

Johnstone, Archibald, Market place

Lewis, James, High street

McLean, Jas. C., Buccleuch buildings

Thomson, Walter, High Street.

Younger, Adam, West port

### *Boot and Shoemakers.*

Coutts, William, & Son, High street

Dickson, Thomas, High street

Dundee Equitable Boot Coy., Market pl.

Equitable Store Co., Back row

Guthrie, Archd., High street

Henderson, Daniel, High street

Hope, John S., Hill street

Inglis, Robert, High street

Inglis, Walter, Chapel street

Selkirk Store Co., West port

### *Brick and Tile Agents.*

Dickson, William, station

Harper, John J., Etrick terrace

Strain, John, station

### *Broker.*

Bourke, Patrick, Kirk wynd

*Builders.*

Dickson & Inglis, Mill street  
Grieve, Adam, Glebe  
Linton, Walter, Glebe  
Smith, George, Forest terrace

*Butchers.*

Blair, John, Tower street  
Emond, Robert, High street  
Equitable Store Co., High street  
Forsyth, Robert, West port  
Ritchie, Cosmo, Heatherlie  
Selkirk Co-operative Store  
Turnbull, Robert, Market place

*Cabinetmakers.*

Leithead, James, Chapel street  
Little, Thomas, Fleshmarket street  
Muldoon & Brydon, Fleshmarket street

*Cart and Wheelwrights.*

Cleghorn, Andrew, Back row  
Falla, John, Dunsdale Cottages

*Carters.*

Chisholm, James, South port  
Darling, Adam, & Son, South port  
Fairbairn, John, Back row  
Gall, James, Mill street  
Phillips, Matthew, Bridge street  
Watson, Adam, Back row  
Watson, John, Castle street  
Wilson, John, Mill street

*Chimney Sweepers.*

Douglas, James, Heatherlie terrace  
Wood, John, Back row

*China Merchants.*

Allan, Andrew, West port  
Bourke, Patrick, Kirk wynd  
Oliver, Mrs, Tower street

*Clergymen.*

Allardyce, Rev. Robert, M.A., Assistant  
to Rev. Dr Farquharson  
Brown, Pastor James, Baptist Church,  
Halliday's park  
Farquharson, Rev. James, D.D., Parish  
Church, The Manse.  
Lawson, Rev. John, First U.P. Church,  
Manse  
Leith, Rev. William Forbes, S.J.,  
Roman Catholic Church, High street  
Macallum, Rev. George, West U.P.  
Church, Manse  
Maclean, Very Rev. Arthur John, St  
John's Episcopal Church, The Rec-  
tory

Munro, Rev. J. L. M.A., First U.P.  
Church, Ettrick view  
Robertson, Rev. William, Congregational  
Church, Leslie cottage  
Russell, Rev. Winning, E.U. Church,  
Marion crescent  
Sharpe, Rev. John, Heatherlie Parish  
Church, Glebe terrace  
Steven, Rev. William, Free Church  
Manse

*Clogger.*

Irvine, B., Scott's place

*Coal Agents.*

Brydon, James, Scott's place  
Dickson, William, Ettrick lodge  
Harper, J. J., Tower street  
Mitchell, William, The Green  
Pringle, John, Heatherlie  
Selkirk Co-operative Store Co.  
Strain, John, Heatherlie terrace  
Weatherstone, John, West port

*Commission Agents.*

Alexander, Robert T., Forest road  
Brown, John, Mill street  
Burns, John, West port  
Douglas, William, Buccleuch buildings  
Kirkpatrick, James, Rosemount  
Matner, Andrew, Mill street  
Watson, Richard, Lauriston

*Contractors.*

Brown, Walter, the Glebe  
Robertson, A., & Sons, Ettrick place

*Confectioners and Fruiterers.*

Anderson, John, High street  
Ballantyne, Robert, High street  
D'Agrosa, S., Kirk wynd  
Douglas, M. T., Buccleuch buildings  
Gibson, Robert, Mill street  
Hall, James, Market place  
Henderson, Robert, Dovecot cottages  
Johnstone, Jane, West port  
Lethbridge, B., Tower street  
Mackay, Alex., High street  
Porter, R., High street  
Purves, Mrs, Tower street  
Scott, J. N., Market place  
Simpson, Geo., Kirk wynd  
Stroh, P. H., West port  
Thomson, Walter, High street  
Whitehead, John, Tower street  
Wood, John, Back row

*Cowfeeders and Dairymen.*

Ewing, William, Corn Mill  
Gibson, Robert, Mill Street  
Lauder, John, Ettrick road

Lindsay, Robert, South port  
 Lindsay, William, Shawmount  
 Mitchell, Thomas, Middlestead  
 Redpath, Andrew, Old Mill Farm,  
 Philiphaugh  
 Redpath, George, Broomhill  
 Redpath, James, Old Mill Farm, Philip-  
 haugh  
 Redpath, James, Buckstone  
 Redpath, James, Ladylands  
 Skene, Wm., Burn Cottage  
 Thomson, James, South Port  
 Watson, Mrs, South port  
 Wilson, James, Halliday's park  
 Wilson, Thomas, Shaw Cottage

*Cycle Agents.*

Mabon, J., Chapel street  
 Millar, G. & J., 32 High street  
 Stark & Murray, Chapel street

*Drapers.*

Brown, A. S., Heatherlie  
 Brown, Andrew, High street  
 Cunningham, G., High street  
 Equitable Store Co.  
 Fraser, A. S., West port  
 Lidderdale, P. H., Market place  
 Muir, Michael, Market place  
 M'Neil, George, High street  
 Scott, James, West port  
 Selkirk Co-operative Store, High street

*Dressmakers.*

Ainslie, Miss, Forest road  
 Anderson, Miss, Elm row  
 Brown, Miss, Heatherlie  
 Burton, Miss, Chapel street  
 Co-operative Store Co., High street  
 Coutts, Miss, Market place  
 Equitable Store Co., High street  
 Ferguson, Miss, Yarrow terrace  
 Ingles, Mrs R., High street  
 Lamb, Misses, Chapel place  
 Lees, Miss, Glebe Terrace  
 Lidderdale, P. H., Market place  
 Macaulay, Misses, West port  
 M'Neil, Geo., High street  
 Muir, Michael, Market place  
 Robertson, Miss, Buccleuch road  
 Scott, Misses, Back row  
 Simpson, Misses, Croft terrace  
 Taylor, Misses, High street

*Druggists.*

Borthwick, Mrs A. J., Market place  
 Dunn, Thomas, High street  
 Stavert, Walter, High street

*Drysalter.*

Douglas, William, Buccleuch buildings

*Dyers.*

Cochrane, Smith, & Co.  
 Kemp, Ninian & Co., Ettrick mill

*Dyers' Agents.*

Brown, And., High Street, for Pullar's,  
 Perth  
 M'Neil, George, High Street, for Turn-  
 bull's, Hawick  
 Lidderdale, P. H., Market Place, for P.  
 & R. Hay, Edinburgh  
 Selkirk Co-operative Store Coy., for P.  
 & R. Hay, Edinburgh  
 Little, Miss, West Port, for P. & P.  
 Campbell, Perth.

*Emigration Agents.*

Lewis, Geo. & Co., High Street, for the  
 Anchor Line  
 Thomson, George, ironmonger, for the  
 Allan and State Line  
 Borthwick, Mrs A. J., chemist, for the  
 Castle and White Star Lines

*Engineers.*

Stark & Murray, Chapel street

*Farmers in the District.*

Ainslie, James, Friershaw Muir  
 Aitchison, Trustees of William, Glenkerry  
 Aitchison, William, Helmburn  
 Anderson, John, Cramalt  
 Anderson, James, Broadgairhill  
 Anderson, James & John, Crosscleuch  
 Anderson, Thomas, S., Shaws  
 Barrie, Walter, Sundhope  
 Barton, Wm. & Robert, Fauldshope  
 Beattie, Robert, Wester Kershope  
 Bell, W. S., Wollrig  
 Blake, Andrew, Shorthope  
 Boston, Mrs C. & Robert, Nether Delo-  
 raine  
 Brown, Adam, Hyndhope  
 Bruce, James, South Common  
 Brydon, George, Scableugh  
 Brydon, Robert, Whithillshiel  
 Brydon, William, Annalshope  
 Brydon, William, East Redfordgreen  
 Buccleuch, Duke of, Carterhaugh and  
 Oakwood Mill  
 Cleghorn, Messrs, Greenhead  
 Dalgliesh, Simon & George, Altrieve  
 Darling, John, Midlem  
 Davidson, John, Headshaw  
 Doeg, R. E., Tinnis  
 Douglas, James, Bridgeheugh

- Douglas, James, George, and Archibald,  
Catslacksburn
- Douglas, John, Easter Essenside
- Dryden, Gavin, Midlem Burn
- Dunlop, C. W., Whitmuirhall
- Easton, Mrs, Todrig
- Elliot, Walter, Lindean
- Elliot, Henry, Dalgleish
- Erskine, Charles, Nether Whitlaw
- Gifford, Thomas, Linglie
- Graham, George, Drycleuchlee,
- Graham, John, Greenhill
- Graham, Thomas, Wardlaw
- Graham, Robert, Bridglands
- Graham, William, Dryden
- Gray, Adam, Midlem
- Gray, John, Ashkirk Town
- Gray, William, Midlem
- Grieve, James, Howden
- Grieve, Robert, Outer Huntly
- Grieve, Wm., Sinton Mill
- Grieve, Wm., Deephope
- Hall, Thomas, Howdshall
- Heard, George, Wester Essenside
- Hermiston, Isabella, Salenside
- Hill, John, Harehead
- Howatson, J. L., Ramsaycleugh
- Hume, Walter, Midlem
- Inglis, John, Clerklands
- Jeffrey, Thomas, Shawburn
- Kennedy, David, Over Kirkhope and  
Brockhope
- Laidlaw, J., Bowerhope
- Laidlaw, A., Gair
- Lang, H. M., Broadmeadows
- Lillie, George, Ladhope
- Lindsay, William, Shawmount
- Lindsay, J. V., Lewinshope & Whitehope
- Linton, A., Mount Benger
- Linton, David, Cathaugh
- Linton, Simon, Oakwood
- Little, John, Gamescleuch
- Mitchell, trustees of late Thos., Hutler-  
burn
- Mitchell, James, Henderland
- Mitchell, James, Newburgh
- Mitchell, Thomas, Middlestead and  
Howford
- Muir, J., Dryhope
- Muirhead, William, Gilmanscleugh
- Nichol, T. & J., Crosslee and Ettrickhall
- Niel, James, Prieston
- Paton, E. D., Synton Parkhead
- Patterson, John, Thirlstanehope
- Pattison, Walter, Dimpleknowe
- Plummer, C. H. S., Sunderland
- Pott, George, Phawhope
- Pringle, Alexander, Yair
- Pringle, J. & T., Philiphaugh
- Redpath, Geo. F., Broomhill
- Redpath, J. & R., Old Mill Farm
- Robson, John, Kirkhope
- Scott, John, Upper Deloraine
- Scott, James, Singlie
- Scott, John, Temple Hall
- Scott, William, Newhall Mains
- Scott, Henry, Midgehope
- Scott, James, Cossarhill
- Simson, Geo., Potburn & Over Phawhope
- Stewart, Archd., sen. and jun., and  
Thomas, Tushielaw
- Taylor, William, Over Whitlaw
- Thomson, Wm. & John, jr., Synton Mains
- Turnbull, A., Eldinhope
- Walker, Peter, West Redfordgreen
- Wilson, Andrew, Milrighall
- Wilson, Thomas, Shaw
- Wilson, Thos., senr. & junr., Kirkstead
- Young, James, Smedheugh  
*Fishmongers.*
- Hall, George, Market place
- Hislop, D., High street
- Lindsay Brothers, Market place  
*Fishing Tackle Maker.*
- Anderson, Andrew, High street  
*Fruit Merchants.*
- Anderson, John, High street
- Fair, Andrew, High street
- Hall, James, Market place
- Johnstone, Jane, West port
- Lethbridge, B., Tower street
- McKay, Alex., High street
- Scott, J. N., Market place
- Stroh, P. H., West port
- Whitehead, John, Tower street  
*Gamedealers.*
- Fair, Andrew, High street
- Hall, George, Market place  
*Gardeners (Jobbing).*
- Gow, William, Forest Road
- Mitchelhill, William, Back row
- Redpath, James, Forest road
- Strom, Alex., Sloethornbank
- Turnbull, John, Back row  
*Gardeners (Private).*
- Clark, John, Bannerfield
- Dawson, Charles, Broadmeadows
- Dodds, Robert, Haining
- Edgar, William, Elmpark
- Faichney, Robert, Harewoodglen

Foster, John, Wellwood  
 Foster, John, jr., Manorhill  
 Hogg, Thomas, Mauldsheugh  
 Lillico, W. L., Heatherlieburn  
 Lunt, John, Bowhill  
 Nash, Frederick, Hangingshaw  
 Rutherford, William, Fairfield  
 Scott, Andrew, The Priory  
 Simpson, James, Woodburn  
 Smith, George, Thornfield  
 Thompson, Robert, Philiphaugh  
 Turner, Collin, Sunderland Hill

*Grocers (not licensed.)*

Anderson, John, High Street  
 Bonon, William, Heatherlie  
 Currie, Helen, Dunsdalehaugh  
 Dalgleish, Wm., & Co., Market place  
 Elliot, James, Market place  
 Equitable Store, Union Hall Buildings  
 Muldoon, A., Kirk wynd  
 Nicol, William, Curror street  
 Reekie, C., Mill Street  
 Scott, John, West port  
 Scott, J. N., Market place  
 Selkirk Co-operative Store east and west  
 branches

Turnbull, M. & G., Heatherlie Terrace  
 Wallace, Wm., Kirk wynd  
*Grocers (licensed for Beer, Wines, and  
 Spirits).*

Blair, John, Market Place  
 Chalmers, Miss, Back row  
 Christie, J., Market place  
 Doughty, Thomas, West port  
 Downie, George B., West port  
 Elliot, Henry, Tower street  
 Johnston, Archibald, High street  
 Linton, Wm., Sloethorn Bank (*Beer only*)  
 Park, William, Buccleuch road  
 Waugh, J. T. S., High street  
 Young, John, Back Row

*Hairdressers.*

Anderson, Andrew, High street  
 Cowan, James, West port  
 Lamb, Robert, High street  
 Laurie, William, High street

*Heddle and Reed Makers.*

Baron & Hogarth, Mill street  
 Neilson & Son, Mill street

*Hosiery Manufacturers.*

Brown, Andrew, Tait's Hill  
 Currie, Robert, Millburn  
 Ramsay, Samuel, Back row  
 Scott, William, Castle street  
 Thomson, Robert, South port

*Hotels.*

*Those marked \* are also stablers.*

Abbotsford Temperance Hotel, Market  
 place, Mrs Conn

\* County Hotel, James Mercer  
 Cross Keys Hotel, David Peggie  
 \* Fleece Hotel, James Macaulay  
 \* Railway Hotel, J. C. Dora

*House Addresses of Manufacturers and  
 others.*

Alexander, Charles, Upland  
 Alexander, D. C., The Firs  
 Anderson, George, Heatherliehill  
 Anderson, G. B., Heatherlieburn  
 Anderson, George, Hawthornbank  
 Ballantyne, Robert, Heath Park  
 Bell, G. W., Woll  
 Boyd, John, Ivybank  
 Brown, Andrew, The Hermitage  
 Brown, James B., Tower street  
 Brown, John, Echobank  
 Buccleuch, Duke of, Bowhill  
 Chalmers, J. G., Tower street  
 Clapperton, J. H., Knowe cottage  
 Connochie, W. D., High street  
 Connochie, James, High street  
 Cox, B. C., Mauldsheugh  
 Craig-Brown, T., Woodburn  
 Crichton, Wm., Maple Cottage  
 Currie, R., Byethorn  
 Dickson, Wm., Ettrick lodge  
 Dryden, George, West port  
 Dunlop, C. W., Whitmuirhall  
 Dunn, Thomas, High street  
 Fraser, David, Parkend  
 Grieve, Adam, The Glebe  
 Hall, Thomas, Briar cottage  
 Hall, Thomas, Lorne villa  
 Hardie, Robert, Back row  
 Harper, Ebenezer E., Elm park  
 Hogg, Thomas, Linglie  
 Hutton, George S., Braeside  
 Johnstone, James A., Hangingshaw  
 Lang, H. M., Broadmeadows  
 Lang, R. J., Broadmeadows  
 Lewis, William, Gowanbank  
 Lewis, George, The Vicars Knowe  
 Lewis, James, Meadow Bank  
 Lockie, George, Pembroke Cottage  
 Lungair, Aw. G., The Priory  
 Mackintosh, D. M., Dovecot cottages  
 Mathison, James, Heatherlie cottage  
 Melvin, W. Y., Gowan Brae  
 Milne, James, Grange cottage

Muir, Michael, Fernlee  
 Murray, David S., Claremont  
 Napier, Lord, Baron Ettrick, Thirlstane  
 Plummer, C. H. Scott, Sunderlandhall  
 Pollok, John, Mayland  
 Roberts, Frank, Bannerfield  
 Roberts, George, Dandswall  
 Roberts, Alexander F., Thornfield  
 Robertson, Wm., Birkenbrae  
 Robertson, W. O., Ettrick place  
 Russell, James, Bridgepark  
 Russell, R. W., Ettrickhaugh  
 Sim, Robert, Tweed Knowe  
 Smith, Andrew, Scott's place  
 Sprot, Lieutenant-General, Riddel  
 Steedman, John, Ravensheugh  
 Steedman, J. Strathearn, Viewfield  
 Steel, W. Strang, Philiphaugh  
 Tait, Thomas, Rowanbrae  
 Turnbull, James, Fairfield  
 Walker, David, Market place  
 Weddell, B., Chapel street  
 Weir, Alex., 4 Croft Terrace  
 Welsh, Alex., Rockville  
 Whyte, John, Carterhaugh  
 Wright, David, Forest Knowe  
 Wright, David, jun., St Ronan's cottage  
 Yellowlees, John, Greenside

#### House Agents.

Brydon, James, Scott's place  
 Falla, John, Dunsdale cottages  
 Little, George, The Green  
 Murray, David, West port  
 Rutherford, Andrew, Old Bridge road  
 Smith, Andrew, Scott's place

#### Innkeepers.

Armour, Robert, West port  
 Paul, John, Market place

#### Insurance Companies.

Alliance Assurance Coy.—Lang and Steedman  
 Amicable Life—Andrew Tosh, solicitor  
 British Legal—Samuel Ramsey, 27 Back row  
 Caledonian Insurance Company—James Mathison, Commercial Bank  
 Commercial Fire and Life Insurance Co.—George Thomson, 1 Back row  
 Edinburgh Life Assurance Company—P. & G. Rodger & Chalmers  
 Equitable—Wm. Mitchell, 5 The Green.  
 Equity and Law Life Assurance Society—W. J. Lunn, Rosemount  
 General Accident Assurance Corporation—John Falla, Dunsdale cottages

Guardian Fire and Life Assurance Co.—P. H. Lidderdale, Market place  
 Insurance Company of Scotland—Lang & Steedman  
 London, Edinburgh, and Glasgow Insurance Co.—Walter Tait, Cannon street, and Samuel Kelly, Mill street  
 London and Lancashire Life Assurance Co.—John Falla, Dunsdale cottages  
 London and Lancashire Fire—Andrew Henderson, Market place  
 Manchester Fire Insurance Company—John Falla, Dunsdale cottages  
 North British and Mercantile Insurance Company—A. Johnstone, bookseller  
 Norwich and London Accident Insurance Association—D. C. and C. Alexander  
 Pearl Insurance Co.—C. Reekie, Mill st.  
 Prudential—H. J. Rogerson, Marion crescent (*assist. supt.*): David Murray, Claremont; T. Metcalfe, Fuchsia cottage; George Paterson, 1 Mill street; Geo. Hope, Marion crescent  
 Railway Accident Insurance Co.—Mrs A. J. Borthwick, High Street  
 Retuge Assurance Co. (Ltd.)—Andrew Bunyan, 5 Bridge street  
 Royal—D. C. & C. Alexander  
 Scottish Accident Assurance Co.—P. & G. Rodger & Chalmers  
 Scottish Equitable (Mutual) Insurance Co., Ocean, Railway, and General Accidents Insurance Co.—James Lewis, stationer  
 Scottish Plate Glass Insurance Coy.—John Falla, Dunsdale cottages  
 Scottish Provident Institution—Lang & Steedman  
 Scottish Temperance Life and Accident Assurance Co.—P. H. Lidderdale, Market place  
 Scottish Union and National—James Dobson, Tower street  
 Scottish Widows' Fund—Thomas Dunn, chemist  
 Securities Insurance Co. (Ltd.)—D. C. & C. Alexander  
 Sickness and Accident Assurance Association (Ltd.)—James Mathison, Commercial Bank  
 The Life Association of Scotland—George Lewis, publisher  
 The Lancashire Insurance Co.—W. D. Rutherford, Elm Row



The Northern Insurance Company—  
George Lewis, publisher, & Andw.  
Tosh, solicitor  
The Sun Fire and Life Office—P. & G.  
Rodger & Chalmers  
Westminster Fire Office—D. C. & C.  
Alexander

*Ironmongers.*

Laurie, Robert, Market place  
Thomson, George, Back row  
Yellowlees, John, West port

*Joiners.*

Ballantyne, James, Buccleuch road  
Brodie, Charles, Chapel street  
Cleghorn, A., Back row  
Falla, John, Dunsdale cottage  
Hall, Thomas, High street  
Muldoon & Brydon, Fleshmarket street  
Nichol, John, Tower street  
Reid, John, Yarrow terrace  
Robertson, Gideon, The Green  
Smith, John, & Sons, Scott's place  
Stavert, Andrew, Back row  
Watson, John, Tower street

*Laundries.*

Buccleuch Laundry, Buccleuch road  
Millar, John, Heatherlie

*Manufacturers.*

Brown, H. B., Ettrickbank mills  
Chisholm, James, Ettrick terrace  
Gardiner, E., & Sons, Tweed mill  
Gibson & Lungair, St Mary's mills  
Hogg Brothers, Muthag street  
Roberts, G., & Co., Forest and Ettrick-  
haugh mills  
Scottish Co-operative Wholesale Society,  
Limited, Ettrick mills  
Scott, Bell, & Co., Cheviot mill  
Sim & Co., Bridgehaugh mill  
Tait Bros., Linglie mills  
Waddel & Turnbull, Dunsdale mill

*Medical Practitioners.*

Muir, John S., M.B., C.M., Thorncroft  
Reid, Charles, M.B., C.M., The Glebe  
Shaw, James B., M.B., C.M., Peatlaw  
View  
Thomas, James, M.D., Kirkbrae. Assis-  
tant—J. M. Meuzies, M.B., C.M.

*Millers.*

Douglas, James, Lindean  
Ewing, Wm., Corn Mill  
Hogg, H., Deuchar mill

*Mill Furnishers.*

Burns, John, West port  
Weir, Alex., Market place

*Milliners.*

Co-operative Store Co., High street  
Equitable Store Co.  
Ingles, Mrs R., High street  
Lidderdale, P. H., Market place  
Little, Miss, Market place  
M'Neil, George, High street  
Muir, Michael, Market place  
Taylor, Misses, High street  
Turnbull, Miss, Back row

*Music Sellers.*

Lewis, James, 42 High street and 13  
High street  
McLean, J. C., Buccleuch buildings

*Music Teachers.*

Colledge, G. R., Elm Cottage  
Colledge, Adam, Rosemount  
Colquhoun, Misses, Marion crescent  
D'Agrosa, Sgr., Kirk Wynd  
Johnstone, Miss, Market place  
Reekie, C., Mill Street  
Stavert, A., Castle street  
Walker, W. H., Ettrick cottage

*Newspaper Proprietors.*

*Saturday Advertiser*—Walter Thomson,  
High street  
*Selkirk Advertiser*, George Lewis & Co.,  
High street  
*Southern Reporter*, G. Lewis & Co., High  
street

*Nurse, Sick or Monthly.*

M'Donald, Mrs, 9 Chapel street

*Nurserymen.*

Bowie, John, Philiphaugh  
Cockburn, Wm., Thorniehall  
Linton, Wm., Old Bridge road  
Macaulay, William, The Glebe  
Whitehead, T. M., Tower street

*Painters.*

Nichol, William, Tower street  
Scott, N. Francis, High street  
Towns, David, Market place  
Welsh, William, High street

*Photographers.*

Clapperton, R., Meadow cottage  
Edwards, A. R., Tower street

*Plumbers and Tinsmiths.*

Ruthven, Peter, West port  
Smith, J. & T., Tower street  
Turnbull & Taylor, Mill street  
Wear & Arnot, Chapel Street

*Plasterers.*

Clapperton, Adam & Sons, Halliday's park  
Leithead, John, Back row

*Potato Merchant.*

Harper John, Ettrick terrace

*Printers.*

Lewis, G., & Co., High street  
Thomson, Walter, High street.

*Refreshment Rooms.*

Amos, Helen, West port  
Lethbridge, B., Tower street  
Murray, Mrs, West port  
Paterson, Andrew, Buccleuch Road  
Porter, R., High street  
Thorpe, Garshome, Market place

*Saddlers.*

Johnstone, Robert, Market place  
Weir, Alexander, Market place

*Schools and Academies.*

Burgh School, sen. and jun. divisions—  
head master, Bowmont Weddel  
Hermitage High Class School for Girls—  
Miss M. T. Brown  
Knowepark School—head master, David  
Fraser, M.A.  
Roman Catholic School—Miss Fraser  
Select High Class School, Baptist Church  
Hall—Miss Colquhoun  
Selkirk High School—Headmaster, Wm.  
Wishart, M.A.

*Scourers and Cleaners.*

Hogg, Thomas, Buccleuch works  
Young, William, Tower street

*Sculptors—Monumental.*

Boyd Brothers, Buccleuch road  
Grieve, Adam, The Glebe

*Seedsman.*

Macaulay, William, Glebe  
Stroh, P. H., West port  
Whitehead, T. M., Tower street

*Skinner.*

Forest, William, Mill street

*Slaters.*

Johnstone, John, Forest road  
Smith, John, Castle street  
Smith, John, jun., Back row

*Solicitors.*

Alexander, D. C. & C., West port  
Chalmers, James George, High street  
Pollok, John, County Buildings  
Steedman, John, S.S.C., Market place  
Tosh, Andrew, S.S.C., High street

*Surveyors.*

Bartie, James, Alva cottage  
Pritty, John, Heath park

*Tailors and Clothiers.*

Brown, J., Kirk wynd  
Dobson, W. D., Tower street  
Douglas, James, Kilncroft  
Equitable Store Co.  
Gray, William, High street  
Hardie, John, Tower street  
Hardie, Robert, Tower street  
Hogg Brothers, Muthag street  
Johnstone, Alexander, West port  
Johnstone, James, South port  
Lees, William, Market place  
Linton, Alexander, High street  
Lothian, James, The Green  
Millar, G. & J., High street  
Scott, Thomas, High street  
Scott, John, Back row  
Selkirk Co-operative Store Company  
Simpson, J., Buccleuch road  
Stoddart, Simon, West port  
Watson, Adam, Mill street

*Tobacconists.*

Brown, Miss S., West port  
Douglas, James, Tower street  
Lawrie, William, High street  
Lethbridge, B., Tower street  
McLean, J. C., Buccleuch buildings  
Younger, Adam, West port

*Upholsterer.*

Smith, John, Back row

*Valuator.*

Little, Thomas, Fleshmarket street

*Veterinary Surgeons.*

Connochie, W. D., M.R.C.V.S.  
Connochie, W. D., jun., M.R.C.V.S.  
Robertson, W. O., M.R.C.V.S., Ettrick  
place

*Washing-house.*

Young, William, Tower street

*Watchmakers.*

Brown, John, High street  
Henderson, Andrew, Market place  
Millar, James, Tower street

*Wine and Spirit Merchants.*

Scott, Gideon T., High street  
Turnbull, Thomas, Market place

*Wool Agents.*

Kirkpatrick, James, Rosemount  
Mather, Andrew, Chapel street  
Watson, Richard, Lauriston

*Woollen Yarn Spinners.*

Anderson, Geo. & Co., Ettrick Vale mills  
Brown, Allan, & Co., Riverside mill  
Craig-Brown T. & Co., Yarrow mills  
Cunningham & Hall, Burn mill

Wright, David, Ettrick mills  
Wright, Pennel & Co., Bridgehaugh mill

*Wood Merchants and Sawyers.*

Mitchell, David, Philiphaugh Sawmill  
Yellowlees, Robert, Whinfield

**MR J. LAMB THOMSON,**  
 ACCOUNTANT, ESTATE AND HOUSE  
 FACTOR, AND COMMISSION AGENT,  
 GALASHIELS.

Instructions left with Mr MITCHELL, Coal Agent, the Green, Selkirk,  
 will be promptly attended to.

Office : 36 HIGH STREET, Galashiels.

**ANDREW STAVERT,**  
 JOINER,  
 No. 5 Back Row.

GLAZING AND PICTURE FRAMING.

GOLF CLUBS REPAIRED.

Sole Agent for J. & A. DICKSON'S Celebrated EDINBURGH CLUBS.

**COUNTY HOTEL, Selkirk,**

Nearest Hotel to Golf Course and Lawn Tennis Club.

FIRST-CLASS

**Tourist, Family & Commercial Hotel**

JOB, POST, AND HUNTING HORSES, CARRIAGES, &c.

*Every Accommodation for Hunting and other Horses at Livery.*

**EXCELLENT BILLIARD ROOM.**

Every Description of Wines, Brandies, and Whiskies of the Finest Brands.

'BUS MEETS ALL TRAINS.

**J. MERCER, Proprietor.**

For the Very Best Value in DRAPERY GOODS go to

## JAMES SCOTT'S

General Drapery, Millinery, Dress, Mantle, and Outfitting Warehouse,

### WEST PORT, SELKIRK,

Where you will find in all Departments a CHOICE and VALUE far surpassing any other House in the

*SOUTH OF SCOTLAND.*

---

When Buying, don't forget **SCOTT'S,**  
*WEST PORT, SELKIRK.*

---

**A D A M G R I E V E,**  
**THE GLEBE,**  
**SELKIRK.**

## Monuments & Headstones

*IN SELECT AND ARTISTIC DESIGNS.*

**In Finest Freestone, Granite, and  
Marble.**

---

*Designs and Prices Free.*

---

Stones Cleaned, Repairs done, and Inscriptions Cut throughout the country.

# A. GUTHRIE,

BOOTMAKER,  
45 HIGH STREET, SELKIRK.

**Ladies' and Gents' Boots made to Measure.**

Repairs Neatly and Quickly Executed.

# MULDOON & BRYDON,

Cabinetmakers, Joiners, and Undertakers,

FLESHMARKET STREET, SELKIRK.

JOBGING OF ALL KINDS PROMPTLY ATTENDED TO.

MODERATE CHARGES.

SPECIAL ATTENTION GIVEN TO PICTURE FRAMING.

# ROBERT LAURIE,

*General Ironmonger and Oil Merchant,*

MARKET PLACE, Selkirk.

EVERYTHING CONNECTED WITH THE TRADE SUPPLIED  
ON MOST ADVANTAGEOUS TERMS.

ESTIMATES ON APPLICATION.

# DAVID HISLOP,

FISHMONGER AND POULTERER,

23 HIGH STREET, SELKIRK.

FRESH COUNTRY EGGS.      WADDELL'S SAUSAGES, &c.

FRESH SUPPLIES DAILY.

ORDERS EXPEDITIOUSLY EXECUTED.

**JAMES DOUGLAS**

Tobacconist, Stationer, and Newsagent,  
*Tower Street, Selkirk.*

All Newspapers and Magazines Delivered with Despatch in Town  
 and Country.

*HIGH-CLASS PICTURE FRAMING.*

*CLEANING AND RE-GILDING.*

Booking Office for John Turnbull and Co.'s Pleasure Drives  
 and Coaching Excursions.

TELEPHONE, 121A.

**JOHN BLAIR,**

*FAMILY GROCER, WINE, & SPIRIT  
 MERCHANT,*

MARKET PLACE, SELKIRK.

INVALID STOUT, Highly Recommended for its  
 Strengthening Qualities.

**JOHN YELLOWLEES,**

*IRONMONGER AND OIL MERCHANT,  
 WEST PORT, SELKIRK,*

**H**AS always in Stock Goods of Superior Quality.  
 He charges Lowest Possible Prices, and gives  
 Prompt Attention to Orders.

Farm Implements, Garden Tools,  
 Wire Netting, Sporting Ammunition,  
 Sheep Dips, Oils, Grease, Tar, &c.

Cutlery, Nickel Silver, and Electro-Plate  
 Goods.

# GIDEON T. SCOTT,

## WINE MERCHANT,

### Selkirk, N.B.

---

ESTABLISHED 1807.

---

C I G A R S.

SOLE MANUFACTURER OF ST MARY'S AERATED WATERS.

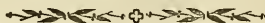

**Samples of Whisky and Wine Sent on Application.**

A Considerable Allowance made on Wines Purchased in Wood.

STOCK CASKS, ALL SIZES, SUPPLIED.

---

**STARK & MURRAY,**  
ENGINEERS AND CYCLES MAKERS,  
TOWER STREET, SELKIRK.

Speciality, "ETRIK FOREST CYCLES," thoroughly reliable and Easy Running, built with the best componets.

*Catalogues and Prices on Application.*

Local Testimonials and References. Every Cycling requisite Stocked.

Our Improved Designs in Mangles and Wringers entirely supersede the Old Style.

Engineering Repairs of Every Description promptly and efficiently done.  
Agencies—"RUDGE-WHITWORTH," "BRADBURY," &C.

---

**ROBERT CLAPPERTON,**  
*Portrait and Landscape Photographer.*  
MEADOW COTTAGE, SELKIRK.

MARRIAGE, CRICKET, FOOTBALL, CYCLE, AND OTHER GROUPS.

INTERIOR OF VILLAS. LANDSCAPES PHOTOGRAPHED AT ANY DISTANCE.

*Enlargements in Carbon, Bromide, and Platinotype.*

Established 1867.



---

**WILLIAM PARK,**  
**FAMILY GROCER & WINE MERCHANT,**  
**BUCCLEUCH ROAD, SELKIRK.**

— o —  
 AGENT IN SELKIRK FOR W. & A. GILBEY.

---

**G. & J. MILLAR,**  
 CYCLE DEPOT,  
 35 HIGH STREET, SELKIRK.

WE HOLD A LARGE STOCK OF NEW AND SECOND-HAND MACHINES.

Also Lamps, Bells, and Sundries.

Repairs done by First-Class Workmen at Moderate Charges.

MACHINES PUT UP FREE OF CHARGE.

---

**THOMAS DOUGHTY,**  
 GROCER AND WINE MERCHANT,  
 12 WEST PORT, SELKIRK.

~~~~~  
 HIGH-CLASS TEAS AND WINES.

WHISKIES A SPECIALTY.

DAVID HISLOP,
 FISHMONGER AND POULTERER,
 23 HIGH STREET, SELKIRK.

~~~~~  
 Fresh Country Eggs. Waddell's Sausages, &c.

Fresh Supplies Daily.

ALL KINDS OF FRESH AND SMOKED FISH IN SEASON.

ORDERS EXPEDITIOUSLY EXECUTED.

# ROBERT TURNBULL,

F L E S H E R,

14 Market Place, Selkirk.

SALT BEEF, PICKLED TONGUES, &c.

# J. T. S. WAUGH,

Family Grocer, Wine & Spirit Merchant,

27 HIGH STREET, SELKIRK.

INVALID WINE, RECOMMENDED BY THE MOST EMINENT MEDICAL MEN.

## TECHNICAL PUBLICATIONS FOR THE WOOLLEN TRADE

**Students' Pocket Note Books**—Octavo, 60 Pages Design Paper and 60 Pages Ruled Paper, strongly bound, price 6d.

**Students' Design Books**—Quarto, Design, Colouring and Ruled Papers, 1/6.

**Design Paper**—Large Sheets, 1d each, Small Sheets for Exercises, 3d per Dozen; 2/ per 100.

**Johnston's Designers' Hand-Book**—5th Edition, greatly enlarged, 1.6.

**Mackay's Useful Tables** for Manufacturers, Managers, Foremen, &c., 2/6.

**Fingland's Yarn Tables**—Price 2/.

Any other Technical Publication to order.

TO BE HAD FROM THE PUBLISHER—

# JOHN McQUEEN,

*Channel Street, Galashiels,*

Or any of the Booksellers.

# WHO ARE THE HAPPY, WHO ARE THE FREE?



You tell me and I'll tell thee:

Those who have tongues that never lie, | To Friend or to Foe,  
Truth on the lip, truth in the eye; | To all above, and to all below.

These are the happy, these are the free,  
So may it be with thee and me.

WHAT HIGHER AIM CAN MAN ATTAIN THAN CONQUEST OVER  
HUMAN PAIN?

Drawing an Overdraft on the Bank of Life.

Late Hours, Fagged, Unnatural Excitement, Breathing Impure Air, too Rich Food, Alcoholic Drink, Gouty, Rheumatic, and other Blood Poisons, Fevers,

Feverish Influenza Colds, Sleeplessness, Biliousness, Sick Headache, Skin Eruptions, Pimples on the Face, Want of Appetite, Sourness of Stomach, &c. It prevents Diarrhoea, and removes it in the early stages.

## USE ENO'S "FRUIT SALT."

It is Pleasant, Cooling, Soothing, Health-Giving, Refreshing and Invigorating.

You cannot overstate its great value in keeping the blood pure and free from disease.

**EVERYTHING but the Plainest Food Disagreed with me.**—"Onslow Gardens, London, S.W.—SIR, Allow me to express my gratitude for the wonderful preventive of Sick Headache you have given to the world in ENO'S "FRUIT SALT." For two years and a half I suffered from Sick Headache. Five months ago I commenced taking your "FRUIT SALT" daily, and have not had one headache during that time; whereas formerly everything but the plainest food disagreed with me. I am now almost indifferent as to diet. I cannot thank you sufficiently for conferring on me such a benefit.—I am, Sir, yours gratefully, TRUTH."

"DEAR SIR,—As an illustration of the beneficial effects of your "FRUIT SALT," I have no hesitation in giving the particulars of the case of one of my friends. Stagnation of the Liver and Bilious Headache affected him, so he was obliged to live upon only a few articles of diet, and to be most sparing in their use. This did nothing in effecting a cure, although persevered in for twenty-five years, and also consulting eminent members of the faculty. By the use of your "FRUIT SALT," he now enjoys vigorous health; he has never had a Headache or Constipation since he commenced to use it, about six months ago, and can partake of his food to the great satisfaction of himself and friends. You may well extend its use *pro bono publico*. I find it makes a very refreshing and invigorating drink.—I remain, dear Sir, yours faithfully, J. W. NEIL." (From the late Rev. J. W. NEIL, Holy Trinity Church, North Shields.)

**HEADACHE AND DISORDERED STOMACH.**—"After suffering for nearly two and a half years from severe headache and Disordered Stomach, and after trying almost everything, and spending much money, without finding any benefit, I was recommended by a friend to try your "FRUIT SALT," and, before I had finished one bottle I found it doing me a great deal of good, and now I am restored to my usual health; and others I know that have tried it have not enjoyed such good health for years.—Yours most truly, ROBERT HUMPHREYS, Post Office, Barrasford."

## THE VALUE OF ENO'S "FRUIT SALT" CANNOT BE TOLD.

Its success in Europe, Asia, Africa, America, Australia, and New Zealand proves it.

**THERE IS NO DOUBT** that where it has been taken in the earliest stages of a Disease it has in innumerable instances prevented what would otherwise have been a serious illness. The effect of ENO'S "FRUIT SALT" on a disordered and feverish condition of the system is simply marvellous. It is, in fact, Nature's own remedy and an unsurpassed one.

**CAUTION.**—Examine each Bottle, and see that the CAPSULE is marked ENO'S "FRUIT SALT." Without it you have been imposed on by a worthless imitation. Prepared only by

J. C. ENO, Ltd., at the "FRUIT SALT" WORKS, LONDON, by J. C. ENO'S Patent.

**A. STRACHAN,**  
ARCADE MUSIC WAREHOUSE,  
Channel Street, Galashiels.

---

VERY EXTENSIVE STOCK OF  
**PIANOS AND ORGANS**

TO SELECT FROM.

*EASY TERMS TO SUIT ALL PURCHASERS.*

Instruments Delivered on Receipt of First Payment.

SPECIAL DISCOUNT FOR CASH.

---

**Tuning and Repairs a Specialty.**

(TOWN AND COUNTRY.)

OLD PIANOS RENOVATED.

Estimates Free. Instruments taken in Exchange.

*MUSICAL INSTRUMENTS OF EVERY DESCRIPTION.*

---

The Largest Stock of Music in the District.

PARCELS OF NEW MUSIC DAILY.

*Music Folios, Carriers, Rolls, &c. Bound Music suitable for Presents.*

Music not in Stock Procured from One to Two Days after Ordering.

---

*VIOLIN, BANJO, GUITAR, MANDOLINE, HARP, VIOLONCELLO,  
and all other Strings kept in Stock.*

---

**BICYCLES**

By Best Makers for Sale or Hire at Best Prices for Cash.

---

Music Supplied for Balls and Parties at  
Reasonable Rates.

SPLENDID TESTIMONIALS.